WALK DRIVE RIGHT

41st Year, No. 246 WEDNESDAY EVENING September 3, 1919

DECATUR REVIEW

THE COMMUNITY PAPER

DAILY AND SUNDAY 15c A WEEK (DELIVERED BY REVIEW CARRIERS BOTH IN DECATUR AND ELSEWHERE) PUBLISHED AT PROSPEROUS DECATUR, ILLINOIS EVERY DAY IN THE YEAR PRICE: SINGLE COPIES (DAILY THREE CENTS SUNDAY FIVE CENTS)

READ advertising. Keep abreast of today. Advertising furnishes you with facts and opportunities that you would otherwise never know.

AIM AMENDMENTS TO KILL TREATY, SAYS HITCHCOCK

Nebraska Senator Declares Senate Will Never Accept Any of Foreign Relations Committee Changes

Washington, Sept. 3.—Declaring the real purpose of the foreign relations committee majority in amending the peace treaty was to kill the treaty entirely and that such a course would be suicidal to the United States, Senator Hitchcock of Nebraska, Democratic leader, asserted in a senate speech today that the majority of the senators never would accept any of the committee changes.

OVERLOOK BENEFITS.

The treaty opponents, he said, "crawl on the ground with a microscope searching for pitfalls" in the league of nations and overlook substantial benefits which the treaty would bring the nation. The proposal of Senator Knox, Republican, Pennsylvania, that the treaty be rejected and a separate peace made with Germany, was characterized by the speaker as an insane mixture of poltroonery and folly."

"Suppose the senate should vote in favor of the Shantung amendment or any other," said the senator. "What would happen?

WOULD REFUSE TO ACCEPT.

"Either the president would refuse to go further with the treaty or he would submit the amendment to the nations associated with the United States. Does anyone believe they would accept?

"I cannot conceive of any intelligent and candid man who would assume such a thing as a possibility. We would be met by an instant refusal to accept the amendment. We would find ourselves out in the cold, isolated from the rest of the world. The work of ratifying the treaty would proceed without us.

"What then, will the United States do? Some say that congress can pass a joint resolution declaring a state of peace with Germany. Others say the United States can negotiate a separate and independent treaty. Those who talk this way evidently have no conception of the enormous benefits which the United States derives from this treaty.

WOULD HUNS ACCEPT BLAME.

"In article 231 Germany is compelled to accept full responsibility for the damages caused by the war. Does anyone think if we undertook to negotiate a separate treaty with Germany, Germany would make any such concessions to the United States? Germany might say she had never declared war on the United States; that it was the United States which forced war upon her.

"Take the matter of German property in the United States. Under this treaty all acts of the United States and of the alien property custodian with regard to that property are validated unless Germany can show actual fraud. Is anyone insane enough to suppose that Germany will voluntarily make that concession to us if we lose the hold upon her which this treaty gives? Suppose Germany points to the treaties of 1799 and 1828 under which we agreed to respect the private property of German nationals in the United States.

REPARATIONS COMMITTEE POWERFUL.

"This treaty creates a commission called the reparations commission. Unquestionably it will be the most powerful international body ever created. It receives from Germany all reparations paid and distributes them to the various nations. Does anyone think under the circumstances the United States can afford not to have a representative on the reparations commission?

"To my mind it would be suicidal to throw away the advantages and benefits provided in this treaty. It would be disastrous commercially and financially.

PLAN TO DEFEAT TREATY.

"Defeat of the treaty by means of proposed amendments to it is the real program and hope of the majority of the committee on foreign relations. They are felt justified in retaining the treaty in committee, holding useless hearings and making killing amendments with the full knowledge that amendments would beat the treaty just as effectively as a refusal to ratify.

"Those who conjure up these possible disadvantages seem to ignore altogether the enormous advantages of organizing the world for peace.

"They make mountains out of mole hills in reviewing difficulties of the league plan. They are suspicious that while it may benefit every other nation on earth, it is so devised as to bring disaster to the United States. They crawl on the ground with a microscope searching for pitfalls, and are unable to look forward to the promised land of peace and order and justice to which the new movement leads."

Republicans May Delay Action

Washington, Sept. 3.—While Republican leaders hope to report the peace treaty to the Senate Friday, they said today that discussion of the resolution of ratification in which reservations will be incorporated would take some time and might delay a report until early next week. They believe it is certain, however, that the treaty will be brought into the Senate not later than next Wednesday.

CLOSE HEARING FRIDAY.

The Foreign Relations committee plans to close its hearings Friday and, probably after adopting Senator Fall's amendment to eliminate the labor section, proceed to frame the resolution of ratification and the proposed reservations.

Progress was reported today among Republicans leaders toward a "harmony program" on reservations. A compromise between the Republican reservationists is being negotiated with much prospect to success, it was said.

Republican Leader Lodge was reported to have accepted three of the four reservations proposed by the group headed by Senator McNary of Oregon, and dealing with the Monroe doctrine, domestic questions and American withdrawal from the league of nations.

The reservation reported still in disagreement is that dealing with article ten of the league covenant. Negotiations on this clause were said to be still in progress.

These four reservations were said to comprise the present program for inclusion in the resolution of ratification. Others may be offered later however. No reservation on the Shantung provision is planned in the committee, it was said, in view of its action in specifically amending this section of the treaty. If the Senate rejects the Shantung amendment however, a declaration or reservation will be offered in the Senate, some senators said.

"WE'RE BEATEN," SAY PEORIA MINERS

Peoria, Sept. 3—Admitting defeat at the hands of Frank Farrington, state president of the United Mine Workers of America, local heads of the miners' unions here declared last night that steps will be taken immediately to reinstate the Peoria miners in the state and national organizations.

Action by Farrington in revoking the charters of five Peoria locals, and ousting 4,000 miners of this vicinity from the union places the men, they admit, in a position where they cannot regain their right to representation at the national convention which opens Sept. 9 in Cleveland, Ohio.

"We are beaten," declared Peter Grant head of the policy committee for this district.

A meeting of all miners in Peoria and vicinity has been called this afternoon. Grant predicts that the vote would result in the men agreeing to return to work, and making efforts to get back their former union status and affiliations.

"Farrington has got us on the hip in more ways than one", he said. "Now that our charters have been revoked we are without legal use of our funds. If we fight him he can use our funds to fight us, for he is in control of them now that the union charters have been revoked."

INSURGENTS FAIL.

Springfield, Sept. 3.—Collapse of the insurgent movement of Illinois coal miners was indicated in reports received here today by Frank Farrington, president of the Illinois miners' union. Farrington said he was in receipt of telegraphic advices that the "insurgent army" marching southward from Belleville in the interest of the strike had been turned back at the Perry county line, and that miners in the Peoria sub-district were showing a disposition to treat for terms.

Practically normal conditions were said by operators to prevail in the Springfield sub-district.

A few of the twenty-four locals whose charters were revoked because they persisted in the unauthorized strike have applied for reinstatement, President Farrington said. This, he stated, can only be accomplished by reorganization in which care must be exercised to exclude radicals and agitators.

INSURGENT MARCH FIZZLES.

Coulterville, Sept. 3—The insurgent coal miners, marching through southern Illinois in an effort to gain followers to their cause, had not moved out of Coulterville on the march shortly before noon today.

Approximately 100 of the striking miners left the marching band last night and returned to their homes. The remainder, numbering more than 150 were awaiting news this morning from Collinsville and Belleville as to whether or not the miners' meetings at these two places had supported them.

MOB KILLS FORMER NEGRO SOLDIER

Pine Bluff, Ark., Sept. 3.—Clinton Briggs, aged 26, a discharged negro soldier, was shot and killed by a mob of thirty men, three miles south of Star City, Ark., Monday afternoon, according to belated reports received here today. He was accused of having insulted a young white woman, when he met her near her home.

RAILROADS MADE MONEY IN JULY

Washington, Sept. 3.—For the first time in many months, government operation of the railroads in July showed a surplus instead of a deficit.

Director-Gen. Hines announced yesterday that preliminary figures of the month's business indicated net operating income of $77,000,000. After allowing one-twelfth of the annual rental due the railroad companies the net gain is about $3,000,000, as compared with a deficit of $22,031,000 the preceding month and $65,000,000 in February. The net loss to the government for seven months is $230,526,307.

In calculating the surplus, however, no account was taken of the proposed wage increase for shopmen. It has been estimated that the four cents an hour advance would amount to about $15,000,000 a year, and as it is retroactive, the surplus for July may become a deficit of approximately the same amount.

Mr. Hines pointed out that the falling off in freight business continued to be a big factor in the railroad administration's finances, although business has grown since February. As compared with July, 1918, the decrease in operating income was about 44 per cent. Ton miles per mile of road per day in July of this year were 4,878 and in July of last year 5,487. The freight traffic was about 25 per cent larger than the average of July of the three year test period but expenses likewise were greater, the increase amounting to $175,000,000 or about 95 per cent, much of it in wages. Passenger traffic also showed an increase.

CONGRESSMEN TO WELCOME PERSHING

Washington, Sept. 3.—General John J. Pershing, who is returning home aboard the transport Leviathan after more than two years' service in France as the commander of the American Expeditionary force, will be formally welcomed at New York by a congressional committee.

This was decided upto today by the joint welcome committee of the house and senate. The committee will consult with him regarding plans for his reception at the capitol. Composing it will be Senators Wadsworth, New York, chairman of the senate military committee; Warren, Wyoming, General Pershing's father-in-law, and Representative Kahn, California, chairman of the house military committee; Republican Leader Mondell, Wyoming, and Democratic Leader Clark, Missouri.

Various plans for recognition by congress of General Pershing's service were discussed today, but final action was deferred until the general, war department officials and others are consulted.

Oldest Man In U.S., 131, Takes First Auto Ride

Lexington, Ky., Sept. 3.—John Shell, said to be the oldest living man in the United States, today celebrated the 131st anniversary of his birth here.

ANXIOUS TO GET TO WORK.

The aged mountaineer celebrated his birthday by taking his first automobile ride. He told friends that this is the first birthday on which he did not work, and said he was anxious to get back to his farm on which, he said, there is a mortgage.

ADMITS HE'S FAILING.

Shell told newspapermen that he does not expect to live to see another birthday. "I am getting old now," was his explanation. He came from Leslie county to attend a fair.

DISAGREES WITH LABOR COMMITTEE

New York, Sept. 3.—James P. Holland, president of the New York State Federation of Labor, in a statement issued late last night, repudiated the report of the high cost of living committee appointed by him, which recommended that labor refrain from participating in strikes for six months as a means of combatting industrial unrest and lowering the cost of living.

Asserting that the committee had overstepped its power in making the recommendation, Mr. Holland said he would discharge its members.

STREET CAR STRIKE ON IN COLUMBUS

Columbus, O., Sept. 3.—Columbus awoke this morning to find an unexpected strike of motormen and conductors on its street car lines. The union carmen stated the strike had been called to obtain better working conditions and higher pay, but their demands were not made public.

CARDINAL MERCIER ON HIS WAY

Brest, Sept. 3.—(Havas)—Cardinal Mercier, primate of Belgium, sailed today for the United States on board the transport Northern Pacific.

CLAIM AVIATORS ACROSS BORDER

Mexican Consul Says Flyers Fired Upon Without Orders.

Laredo, Tex., Sept 3—Mexican Consul Garcia, in a statement to the Associated Press today, declared an investigation had established that the American army airplane fired upon yesterday by Mexicans was one kilometre from the international border, within Mexican territory, when attacked.

The consul also said that General Garza, the Mexican commander in the Nuevo Laredo district opposite here, "emphatically denies giving orders to his troops to fire at American troops or aircraft, even if they are on the Mexican side of the boundary."

Colonel B. B. Buck, commanding this district, refused to add anything to his statement of last night, when he said it was known an outpost of Mexican Federal troops had been stationed near the point where the attack occurred.

How many shots were fired by the Mexicans and the number of the attacking party had not been positively determined today, although it was said several volleys had been fired before the plane, which had been near the ground, got out of range on the Texas side.

NO WORD YET.

Washington, Sept. 3.—Officials of the war and state departments said today they still had no official information of the attack on an American army airplane yesterday on the Mexican border in which Captain D W. McNabb was wounded and they continued to decline to comment.

FEDERALS MADE ATTACK.

Laredo, Tex., Sept. 3.—Mexican federal soldiers made the attack yesterday upon an American army airplane fired upon near here while on border patrol duty, but the machine was within Mexican territory at the time, according to Mexican Consul Garcia of Laredo.

The firing was "unwarranted," consul said and was done in the absence of the detachment's commander, and the case has been reported to the superior authorities for instructions in regard to punishment of those guilty.

WILSON STARTS ON TRIP TONIGHT

Washington, Sept. 3.—President Wilson will leave the national capital tonight on his speech-making tour of the country to urge before the American people early ratification of the peace treaty and its league of nations covenant without qualifying reservation.

The first stop of the presidential special will be at Columbus, O., where the president will deliver the first of his scheduled thirty addresses Thursday.

IN THE PRESIDENTIAL PARTY.

President Wilson will be accompanied on his trip by Mrs. Wilson, Rear Admiral Cary T. Grayson, the president's personal physician, and Secretary Tumulty. A corps of stenographers, secret service men and some thirty press representatives also will be included in the party.

Although the itinerary calls for thirty set speeches in the principal cities of the west, it is believed the president will be compelled to deliver many short platform addresses at smaller towns along the route.

CONFERS WITH HITCHCOCK.

Washington, Sept. 3. — Senator Hitchcock of Nebraska, the leading administration spokesman in the Senate, was invited to the White House today for a final conference before President Wilson starts tonight on his speaking tour to the Pacific coast in the interest of the peace treaty.

It was understood that the president desired to discuss with Senator Hitchcock plans for the conduct during his absence of the administration fight in the Senate for ratification of the treaty and the league of nations covenant without change.

BOLSHEVIKS CRY FOR PEACE

Berne, Switzerland, Sept. 3.—The Russian Bolsheviki have proposed peace negotiations following the rout of their forces, which are surrounded, according to an official announcement received here.

The foregoing dispatch, while it does not refer to any particular district in Russia, probably has reference to the Lithuanian front, where the Bolsheviki were said on Tuesday to be surrounded and to be offering to make peace.

DRIVEN FROM KIEV.

London, Sept. 3—Anti-Bolsheviki forces occupied the southern outskirts of Kiev today, according to a wireless dispatch sent out by the Soviet headquarters in Moscow and picked up here. The dispatch states that the fighting is proceeding.

ONE CHANGE IN AUSTRIAN TREATY

Paris, Sept. 3.—Only one change from the original territorial aims of the Austrian peace treaty appears in the final draft of that document, submitted to the Austrian plenipotentiaries at St. Germain yesterday. The alteration is in the case of the town of Radkersburg, in the Marburg basin, southeast of Graz, Radkersburg remaining Austrian although the basin is attached to Jugo-Slavia.

It is understood that the treaty, as handed to the Austrians, contains unchanged the clauses giving guarantees to minorities in countries annexing parts of the former Austrian empire. Accordingly there is much speculation in Paris as to whether the Roumanians will sign the treaty.

Representatives of Roumania have pointed out that the Roumanians favored clauses in the league of nations covenant guaranteeing the rights and equality of all classes and races, but that these were voted down only to be afterwards inserted in separate treaties for application to chosen countries.

The Roumanians consider accordingly that they are the victims of discrimination.

CARSON'S SLAP AT NORTHCLIFFE

Belfast, Tuesday, Sept. 2.—Sir Edward Carson, in opening a new anti-home rule campaign here tonight made a fierce attack upon Viscount Northcliffe, the newspaper proprietor, calling him "the greatest absentee Irish capitalist and the greatest example of an Irishman who under the Union had made untold wealth in England."

"He dearly loves man hunting," said Sir Edward. "He hunted Earl Kitchener, Field Marshal Viscount French, Viscount Jellicoe, Viscount Milner and J. Austen Chamberlain and more recently Premier Lloyd George. I have thought this over and believe I have found a solution to the question. It is to make Viscount Northcliffe prime minister. The only disadvantage would be that as prime minister he would have to meet in Parliament face to face those he assails and could not attack them from the editorial armchair. What is a statesman? It is a man, who, when he pleases Viscount Northcliffe, betrays every interest entrusted to him."

MAY REPORT OUT TREATY THIS WEEK

Washington, Sept. 3.—With only one amendment unacted on and with only a few witnesses remaining to be heard, belief of some members that the senate foreign relations committee might report out the treaty before the end of the week today was strengthened. The committee planned today to hear the treaty views of Swedish representatives, but along just what lines they were to testify was not disclosed prior to the meeting.

It was considered likely that the committee would take up the amendment offered by Senator Fall, Republican, New Mexico, under which the labor clauses in the treaty would be eliminated. This is the last of the amendments presented in committee, all others having been disposed of within the last few days.

In the senate itself Senator Hitchcock, Nebraska, administration leader, who yesterday postponed his prepared reply to recent attacks by Republican anti-ratification leaders, planned to speak. Other than this there was nothing on the senate's program involving the treaty controversy.

ACTORS' STRIKE NEARING END

New York, Sept. 3.—The actors' strike which has kept closed virtually all of New York's playhouses for twenty-five days is nearing an end, according to unconfirmed reports circulated in theatrical circles. Nothing could be learned as to how a settlement was to be effected.

Four shows now closed because of the strike will open within the next week, the report insisted.

Recognition by the Producing Managers Association of the striking Actors Equity Association is the only hope of terminating the strike, Equity officials declared.

GERMANY DENIES U. S. TRADE BAN

[*By The Associated Press.*]

Berlin, Tuesday, Sept. 2.—The foreign office has denied a report attributed to the American press to the effect that England, France and Italy have severally agreed with Germany that the latter will procure raw materials and finished products from only those three entente countries.

CONFERENCE IN OCTOBER

Farmers Will Be Invited to Talk Over Labor and Other Problems.

Washington, Sept. 3.—The conference between labor and capital and agricultural interests called by President Wilson for discussion of the present economic situation will be held in Washington between Oct. 5 and 10, it was learned today at the White House.

MORE DELEGATES INVITED.

The president wrote today to the chamber of commerce of the United States, representatives of the leading agricultural associations, investment bankers and to Samuel Gompers, president of the American Federation of labor, asking that they submit nominations for delegates representing each group. After receiving this list enroute to the Pacific coast, the president will then select a list of his own and combine the two.

FORTY OR MORE.

Forty or forty-five delegates will be chosen.

Preliminary arrangements for the conference were discussed at yesterday's cabinet meeting, and it was said at the White House that the full list of delegates probably would be ready within a week.

MAY BE LAST BIG G.A.R. ENCAMPMENT

Columbus, O., Sept. 3.—Their ranks reduced to approximately 135,000, members of the Grand Army of the Republic, are about ready to retire from the stage of action and bequeath their traditions to their sons, veterans of the European war, now organizing into the American Legion.

The fifty-third annual encampment of the G. A. R. which opens here Sunday, September 7 for one week, probably will be the last great encampment of the old veterans, according to James E. Campbell, former Governor of Ohio and chairman of the local committee on arrangements.

"Of course, there will be other encampments, but in all probability this will be the last big one. This was indicated at the last encampment, when thousands of veterans in the far West voted to hold this year's encampment in Columbus in preference to St. Paul. Most of them were born in the Central and Eastern states and they wanted to return, as they expressed it, to pay a last visit to their old homes and bid a final farewell to old and dear friends," Governor Campbell said.

Besides the G. A. R. seven affiliated organizations will meet here at the time. They are the Woman's Relief Corps, Ladies of the G. A. R., Sons of Veterans, Sons of Veterans Auxiliary, Daughters of Veterans, Ex-Prisoners of War and Civil War Nurses.

One of the features besides the annual parade which will be participated in by the G. A. R., Sons of Veterans and soldiers of the recent war, will be a union religious service on Sunday afternoon at Memorial Hall when all religious denominations will speak and take part in the exercises. In the evening a musical program will be rendered at the hall.

BRITISH ADMIRAL AT HELSINGFORS

Helsingfors, Finland, Tuesday, Sept. 2.—Admiral Cowan, commander of the British squadron in the Baltic, has arrived here in connection, it is understood, with preparations for an attack on Petrograd. The admiral intends, it is said, to confer with members of the British military mission on the plans for the attack.

A Berlin dispatch Tuesday carried German reports from Riga that General Gough of the British army had issued a proclamation to the people of Petrograd declaring that an attack was about to be made on that city, adding that as soon as Petrograd had been freed from Bolsheviki rule food supplies would be sent in.

BELGIAN ROYALTY AT CAPITAL OCT. 1

Washington, Sept. 3.—King Albert and Queen Elizabeth of Belgium will arrive in Washington about Oct. 1 and will be guests of the president and Mrs. Wilson at the White House, probably remaining three days.

The king and queen will arrive in this country late this month and will come directly to Washington to visit the president and Mrs. Wilson before beginning a tour of the country.

It was learned today that the tentative itinerary provides for their return to New York from Washington for the public reception. Afterwards they will leave on a journey that will carry them to the Pacific coast. The cities which will be visited en route have not been determined upon finally.

SAYS REPUBLICANS CAUSE HIGH PRICES

Washington, Sept. 3.—Criticizing President Wilson's plan "to tour the country for political reasons while chaos and confusion exist in the industrial world," Representative Rodenberg, Republican, Illinois, told the House that present conditions were more critical than they were last month when the President "made an adroit move to shift responsibility for this unrest to Congress."

ASKS TEAM WORK.

In his Labor day message Rodenberg said the President appealed for team-work.

"How can you have team-work," he asked, "when the lead horse goes gallavanting around the world? after being absent for nearly a year he plans to take another trip which will consume a month, expenses of which will be paid out of the treasury."

Action of President in blocking the House recess, Rodenberg said, "was believed by many to be an adroit move to shift responsibility for industrial unrest to Congress and to shield the hopeless incompetency of the Department of Justice in dealing with profiteers."

BLAMES REPUBLICANS.

Representative Henry T. Rainey, Democrat, Illinois, replying to Rodenberg said the Republicans were responsible for high living costs. All the legislation passed this session, he said, had tended to increase the high cost of living, rather than decrease it. Three tariff measures passed by the House, he said, would tend to raise prices.

HOW WILSON SPENT U. S. MILLIONS

Washington, Sept 3.—Of the $50,000,000 war fund granted to President Wilson last year by Congress for his discretionary use, $2,898,429.23 remained on Aug. 5, the House Appropriations committe was informed yesterday in a report from the president.

Preceding the receipt of the statement from the White House the committe had recommended the adoption of a resolution calling for an itemized statement of expenditures made from both the $50,000,000 fund and the $100,000,000 appropriation given the president at the outbreak of the war. More than a score of government departments and agencies received money from the $50,000,000 fund the gross allotments aggregating more than $57,000,000 of which $10,000,000 was reimbursed, apparently being temporary allowances. Many of the important expenditures have been made known in the past. The largest amount went to the State Department, it receiving $12,330,245 of which $4,000,000 was for the trans-Siberian and Chinese Eastern railways.

Some sidelights on peace conference expenses are contained among the minor allotments, under date of Feb 14, last, Bernard M. Baruch was listed for $150,000 to the peace conference, "the State Department on Dec 18, $500,000 for American commission to negotiate peace," and four days later the State Department got $100,000 for preparation for the conference and on Dec. 30 it received $50,000 for "political intelligence service" at the conference.

ANNA HELD GEMS BRING $52,000

New York, Sept. 3.—Anna Held's famous necklace was sold for $52,000 yesterday to Charles Roberts at an exhibition and sale of jewels, costumes and personal effects of the late actress held at the Waldorf-Astoria hotel.

This is the necklace which startled all theaterdom when Miss Held appeared in a Broadway production more than ten years ago. It has forty-three pearls and is sixteen inches long.

Liana Carrera, daughter of Anna Held, was one of the largest buyers at the sale, purchasing all her mother's lingerie and her scrap book which told many of her personal experiences in autobiographical form.

NEW ZEALAND RATIFIES TREATY

Wellington, N. Z., Tuesday, Sept. 2.—The peace treaty with Germany was unanimously ratified today by parliament, after members of the Labor party had criticized the pact.

PLAN ULTIMATUM TO ROUMANIA

Paris, Sept. 3.—The supreme council today decided to send an ultimatum to the Roumanian government regarding her course in Hungary.

The ultimatum, couched in drastic terms and with a time limit, will be delivered by an envoy of the council. Should Roumania refuse to comply with the terms within a given time diplomatic relations will cease and the allied envoy will bring away with him from Bucharest the allied diplomatic representatives there.

PACKERS PAID HIS EXPENSES

Tilt in Senate Hearing Over Motives of Witnesses

Washington, Sept. 3.—Conflict over motives of witnesses appearing to oppose legislation for the regulation of the packing industry, was renewed today before the Senate Agriculture committee, Senator Kenyon, Republican, Iowa, author of the principal regulative measure, opened fire on W. D. Reynolds, a Fort Worth, Tex cattleman as soon as he took the stand.

"You are the same man who came down here to testify for the packers when the Borland resolution, proposing an investigation, came up?" Senator Kenyon asked.

"I am," Reynolds responded.

"When you came here before, the packers paid your expenses, didn't they?"

"Well, they paid part of them."

"Will you tell this committee, now that you do not expect to be paid again?"

"I do; I expect to pay my own expenses."

J. H. Nail, another Fort Worth cattleman, attacked the Kenyon and Kendrick bills as "impractical and unnecessary." He said licenses and regulations might "tie up the industry so that a steer would die of old age before his owner could get the money out of him."

I. W. W'S FAIL TO STOP HARVEST WORK

Bismarck, N. D., Sept 3.—Plans of the I. W. W. to dominate grain threshing operations in North Dakota which Attorney General William Langer said today have been uncovered by his operatives, have failed because of the influx of farmers from drought stricken areas.

The farmers, who came to the state to do harvest work refused to join the I. W. W. movement, Attorney General Langer says, with the result that their threshing operations have been permitted to progress with comparatively little trouble.

Mr. Langer's reports indicate that 25,000 harvest workers are members of the I. W. W. and he says fully 25 per cent of these joined under duress to free themselves of possible trouble with radical agitators and organizers who are accused by the attorney general of resorting to severe methods to force men to take out red cards.

CLAIM INDEMNITY PAID PERSONAL GIFT

Berlin, Tuesday, Sept. 2.—(Via London)—The indemnity of one million marks paid to France for the killing of Sergeant Paul Mannheim in Berlin last July was the gift of a private person desirous of seeing the matter settled, according to the Vossische Zeitung. It says the money was paid on the express understanding that it should be handed to the Red Cross.

A Havas dispatch from Paris Aug 31 announced that Germany had paid France an indemnity of one million francs in the Mannheim case and that the French government would make a gift of this amount to the international Red Cross.

WILSON TO REVIEW PACIFIC FLEET

Seattle, Wash., Sept. 3.—President Wilson will review the Pacific fleet here at 4 p. m. Saturday, Sept. 13, according to telegrams from Secretary Tumulty received today by chairmen of Seattle's presidential and fleet welcome committees. The historic battleship Oregon will be the reviewing ship.

The Weather

Chicago, Sept. 3. — Folowing are the weather indications for Illinois for thirty-six hours ending 7 p.m., Wednesday:

Mostly cloudy in north, generally fair in south portions tonight and Thursday; somewhat cooler in north and west portions tonight.

Local Observations.

Following is the range of the temperature as recorded by Prof. J. H. Coon United States weather observer:

7 p. m. Tuesday	75
7 a. m. Wednesday	[illegible]
Noon Wednesday	75
Highest Tuesday	83
Lowest Wednesday	56
Sunrise (Standard time)	
Sun sets	

THE WEATHER MAP.

Chicago, Sept. 3.—The weather map at [illegible] today showed.

Canadian Northwest—44 to 56, Edmonton .01, Regina raining.

Northwest—52 to 55, cloudy, Rapid City, raining, Pierre .30, raining; Huron .2, raining, St. Paul .01

West—58 to 70 cloudy, [illegible] Valentine .30, North Platte .11, Sioux City [illegible]

[illegible] generally clear.

Ohio Valley [illegible] to 62, clear.

NewspaperARCHIVE® NewspaperARCHIVE®

MAKING PROGRESS ON JUNIOR HIGH

Using Old Brick from Prairie Avenue.

Work on the new junior high school building is now making good headway and the walls are up high enough to make a creditable showing for the annual school inspection nex Friday.

Since all prospect of getting the building ready for use this year has vanished it will not be a rush job and the construction will be under more favorable conditions. Eight or ten bricklayers are now at work. The footings for the new wings have been laid and this completes the school details part of the work. The walls are now up to the height for setting the terra cotta trimming.

Old brick from the Prairie avenue school are now being rapidly dotted on the ground and it is probable that there will be enough of them for all backing up work. The old brick are being picked up so that they can be counted and a decent estimate made of the additional cost of putting them into the walls.

CUT COSTS!

By Making Household Supplies at Home

There is little need to point out to the housewife the high cost of certain housekeeping and laundering essentials bought in packages and bottles. Such items as furniture polish, laundry soap, bluing, silver polish, starch, etc., seemingly small, mount up during the year, and reach considerable sums during the whole housekeeping period.

It is now easily possible to make many of the simpler household supplies at home and in large quantities—so as to effect a substantial saving. Here are recipes every housekeeper should know and use—instead of spending unnecessary money for commercial products.

HOMEMADE FURNITURE POLISH.

Prepare a clean, 1 quart bottle to receive the mixture, and put into the bottle in the following order:

1-2 cupful of powdered rotten stone.
1-2 cupful of boiled linseed oil.
1-2 cupful turpentine.
1-2 cupful naptha.
1-2 cupful strong solution oxalic acid.
1-4 cupful wood alcohol.
1-2 cupful cold water mixed with 1 tablespoonful sulphuric acid.

Mix well and keep in a tightly corked bottle, away from heat or fire.

FLOOR WAX.

Melt one pound of beeswax in an earthen bowl set in boiling water. When melted remove the wax from the fire and, with a wooden spoon stir into it 1 pint of pure turpentine, and 1-2 pint of alcohol. Stir continual until the wax is cool and creamy like paste. Put in a jar and when used apply a very little with a soft woolen cloth.

HOMEMADE LAUNDRY SOAP.

First make a caustic soda solution which may be kept in an earthen jug and used in soap-making as needed. To make the solution dissolve 1 pound of caustic soda in 5 pints of water.

To make soap melt 1 pound of clean fat and stir into it 1 7-8 cupfuls of caustic soda solution. Stir until the solution is smooth and creamy. Line a cardboard box with waxed paper and pour the soap into it. Let stand 24 hours, then tear off box and paper and cut soap mold into cakes with knife or strong waxed string.

GOOD SOAP JELLY FOR LAUNDRY.

Melt 1 pound of soap chips in a little hot water and dissolve with 2 pounds of powdered washing soda in 4 gallons of warm water. In washing 2 cupfuls of this solution is sufficient for a large tubful of clothes.

HOMEMADE BLUING

Buy at the drug store powdered aniline blue, asking for the blue tint—not the purple. Put 1 ounce of the powder into 1 gallon of water. Stir until dissolved, filter through cloth and bottle. One teaspoonful of this blue is sufficient for a tub of water.

GOOD BLEACHING LIQUID

To make dissolve 1 pound of washing soda in 1 quart of boiling water. Mix in granite pan and stir until dissolved. Let cool. Dissolve 1-2 pound of chloride of lime in 2 quarts of cold water, let it settle, and pour off the clear liquid. Add the lime liquid to the soda, let settle, pour off clear liquid, bottle, and store in dark place. To bleach clothing use this liquid with equal parts or more of water, and allow them to stay only 1-2 hour. Rinse in several waters, last of all in diluted ammonia water.

RAISE ELECTRIC RATES IN SHELBY

Shelbyville, Sept. 3.—Users of electric current in Shelbyville are to pay more for their illumination and power dating from Sept. 1 the result of favorable action taken by the city council Monday night on a recommendation from the light board, which provides for a minimum rate of 75 cents a month, and an increase from 9 to 15 cents per kilowatt for meter owning consumers.

This scale was adopted, despite the fact that it was pointed out that with a three-cent increase for each, the meter-owning consumer was being asked to pay a greater percentage of increase than the consumer who does not own his meter.

ADVANCE PAY OF MEN.

With the new rates in effect, the council proceeded to advance salaries and wages in the light department, taking favorable action on the recommendation of the light board. The scale adopted is as follows:

Superintendent, $150 a month; electrician, 37½ cents an hour; lineman, 30 cents an hour; bookkeeper, $55 a month; chief engineer, 32½ cents an hour; second engineer, 30 cents an hour; firemen, of whom two are employed, 23 cents an hour. The scale takes efefct as of August 1, 1919.

ACTION ON WATER SYSTEM.

The council took slight action looking toward the acquirement by the city of a municipality owned and operated water system. In response to a letter from C. F. Street, president of the City Water company of Shelbyville, in which it was invited to appoint a committee to confer with the water company relative to the purchase of the plant, the council authorized the water committee to confer with the Shelbyville Commercial club, which already has appointed a special committee for this purpose, to consider the matter. The committee consists of Mayor J. E. Crockett and Alderman F. P. Bivins, J. F. Ulmer and J. T. Zimmer. The Commercial club's committee is composed of Messrs. O. A. Walker, E. R. Knecht and W. H. Chew.

The communication of Mr. Street was prompted by information that had been given him during a recent visit here, to the efofct that there was widespread and growing sentiment in favor of a municipal water plant. The franchise of the company expires within three of four years.

708 IN SCHOOLS.

The Shelbyville public schools opened Monday with an enrollment which by Tuesday noon had reached a total of 708 in all departments. Of this number 187 were in the high school, 408 in the Main street grades and 113 in the Vine street school. The enrollment has not yet reached its high mark, for it is known that a number more students will enter the high school before the week is over, and probably more will enter the grades.

By considerable effort, Superintendent Wm. Harris managed to secure a full complement of teachers for the high school before the opening of that department, though it was late last week before the last member of the faculty was engaged. The corps, completed, is as follows:

W. W. Krumsick, Principal; English.
Miss Katherin Patterson; domestic science.
Miss Anastasia Zachariou; French and physics.
Miss Laura Martin; mathematics.
Miss Mary Linder; Latin.
Roy H. Taylor; agriculture.
Thomas O. McCord; manual training.
Miss Edna Orr, science.
Miss Florence Moser; typewriting.

At the Main street school the teachers, with the number of pupils enrolled in the several grades, are as follows:

Seventh and Eighth grades: Miss Rose, Miss Morse, Miss Frances Davis, Carlos Wilson; 117 pupils.
Six-A—Miss Nelle Edgar, 24.
Six-B—Miss Esther Ulmer, 25.
Five—Miss Row, 42.
Four—Miss Lois McNeal, 45.
Three—Miss Fox, 43.
Two—Miss Okia Sturgis, 49.
One— Miss May Douthit, Miss Thelma Mulberley, assistant; 88.

The teachers and attendance by rooms at the Vine street school are as follows:

Grade 1—Miss Effie Steward, 20.
Grade 2—Miss Downs, 21.
Grade 3—Miss Williams, 21.
Grade 4—Miss Reed, 28.
Grade 5—Miss Lillie Stegmeyer, principal, 23.

Superintendent Harris and his corps of teachers are quite pleased with the prospects for a good year in the public schools.

WILLIAMS-DRUM.

Arthur Glen Williams of Lerna and Miss Zeta Drum of Jewett were married here Monday by Justice of the Peace J. C. Willard. Mr. Williams is a son of Mr. and Mrs. John Williams, and is a farmer. His bride is a daughter of Mr. and Mrs. William Drum.

Mrs. James Stewardson has returned from her farm southeast of the city, and moved to Shelbyville.

W. H. Poe, who recently sold his residence property on South Walnut street at public auction, has purchased the A. G. Mizell residence, corner Main and Long streets. He sold at $5,170 and bought at $5,000. Mr. Poe and family formerly occupied the property he has just purchased.

TWINS BORN.

Twin boys were born Sunday night to Mr. and Mrs. Bruce Hennings, who reside on the Dr. P. P. Bivins farm northwest of the city. Both the boys are large and vigorous, and each weighed nine pounds.

TO DANVILLE SCHOOLS.

Miss Fay Weakley, who taught in the Windsor schools last year and was reemployed there for this year, but resigned to take a position in the Danville schools has gone to that city, where she will spend this week in the Institute and then take up her work in the schools under Superintendent G. P. Randle, a former superintendent of the Shelbyville schools.

Rev. and Mrs. M. G. Coleman shipped their household goods to Danville Monday, and followed them on Tuesday to the Vermilion county metropolis, where they will make their home. Rev. Mr. Coleman has purchased a residence there.

The funeral of Mrs. Tillie Campbell, who died at her home in Pekin, will be held from the home of Mr. and Mrs. Arthur Moss on West Main street, this city at 3 o'clock Wednesday afternoon.

FARMERS' PICNIC.

County Farm Adviser C. H. Belting announces that a Farm Bureau picnic, with many attractive features, will be held at Forest Park, this city, on Thursday, Sept. 18. The Farm Bureau now has 420 members, and all of these, with many others, are expected to attend the picnic. Various forms of entertainment, including music by the band and addresses by prominent speakers, will be provided.

One feature of the day will be the organization of Boys' and Girls' Pig Clubs, from which it is hoped a live stock show will develop next year. A pure bred pig will be given away at the picnic. Everyone is invited.

The annual reunion of the Kull family will be held at Forest Park, Sunday, Sept. 7.

John Newman, a thirteen year old, who was picked up by the authorities here Sunday will be sent to the St. Charles School for boys.

CAMPBELL FUNERAL

The body of Mrs. Tillie Campbell, a daughter of Mrs. Mary Jane Geer of this city, was brought here Tuesday from Pekin, where she died Saturday. Mrs. Campbell was 50 years old. For a number of years she has resided in Pekin. She is survived by her husband, a son, Earl Geer, and a daughter, Myrtle. She also leaves three brothers and three sisters: John Geer of Peabody, Kansas; Fred Geer, of Mode; Albert Geer of Shelbyville; Mrs. Laura Stockdale of Robinson Creek; Mrs. Abi Sullivan and Mrs. Arthur Moss of this city.

Mr. and Mrs. J. P. Smallwood and son Jack of St. Louis, Mrs. F. P. Smallwood and Glen Smallwood of Decatur visited D. L. Davis and wife here Sunday. J. P. Smallwood and family will return here next week for several days' visit before returning home.

PAULEY-HENTON

William Pauley of Herrick and Miss Lillian M. Henton of Oconee were married here Saturday by Judge A. J. Steidley. Mr. Pauley is a son of Mr. and Mrs. James F. Pauley, and is a farmer. His bride is a daughter of Mr. and Mrs. Pascal Henton.

MARRIAGE LICENSES

Arnold Baldwin, Lakewood.
Nellie Murray, Prairie.
James Crult, Shelbyville.
Blanche Shewmake, Windsor.

A half hundred Shelbyville people, most of them members of the Christian church, motored to Charleston to attend the exercises of the opening day of the Christian Church convention, in session there Sunday, Monday and Tuesday.

County Treasurer Ed R. Knecht and family returned Sunday evening from a visit in New Orleans, La., hastening their return by a day because of the resignation of Dr. O. O. Barker, deputy county treasurer.

Mr. Knecht has appointed his daughter, Miss Beulah Knecht to the position left vacant by Dr. Barker's resignation. She has had considerable experience in the office.

E. E. Cook, Mrs. Lillie Rile, Mrs. Jennie Pollard and Miss Elizabeth Sleita motored to Stonington Sunday and visited Rev. Fr. Heslin and sister, Miss B. Heslin.

Rev. J. G. Waggoner, a former pastor of the Christian church in this city, has been spending a few days in the home of Mrs. Eva Miller, a relative. Rev. Mr. Waggoner is now pastor of the Christian church at Canton.

SCHOOL BUILDINGS ARE CROWDED

Effingham, Sept. 3.—The public schools opened here Monday with a large increase in attendance over last year. Monday the pupils assembled at their respective buildings, the enrollment was taken, the pupils were supplied with lists of books needed and they were then dismissed for the day. The enrollment in the high school was 123, an increase of 33 over last year. The Grade schools' enrollment was 410 the first day. All the buildings were crowded. In the high school there were more pupils than desks, also the same condition exists on the West Side.

Contagion.

A case of typhoid fever has been reported in the family of Mrs. August Hendrian, 845 North Charles street.

A case of chickenpox has been reported in the family of Harold Foley, 855 North Water Street.

ALLEGED WOMAN FORGER MISSING

Quincy, Sept. 3.—Mae Powell, alias Mrs. A. McCreel, arrested here in July at the instance of the Illinois State Bankers' association, charged with swindling no less than fourteen banks in as many cities of Illinois and Missouri, is missing from her room in this city and it is believed by her parents, who are on her bond for $1,000, that she will not be on hand for her trial at Macomb, Ill., which comes before the September term of court there. The specific charge against here is passing a worthless check on the Union National Bank of Macomb.

PIGGLY WIGGLY
All Over the World

P. and G. White Naphtha Soap	7½c	Ivory Soap, Large size	12½c
Kirk's Flake White Soap	7c	Crystal White Soap	6½c
Maple City Soap	6½c	Lennox Soap	5c
Polar White Soap	5½c	Fels Naphtha Soap	7½c

430 North Water St.

"The Store in Which You Have an Interest"

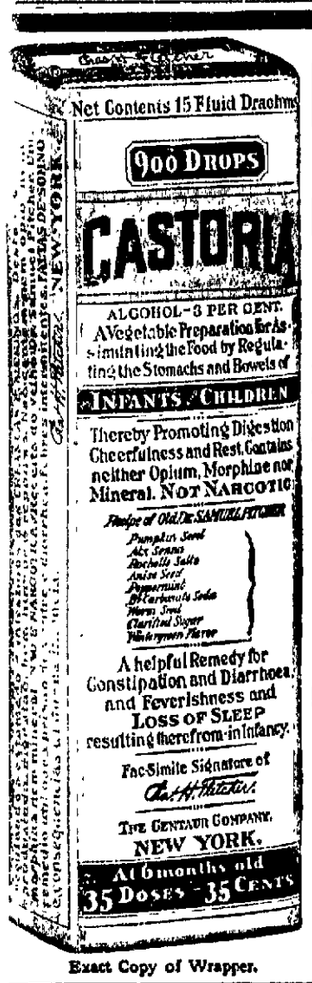

Exact Copy of Wrapper.

CASTORIA

For Infants and Children.

Mothers Know That Genuine Castoria Always Bears the Signature of Chas. H. Fletcher. In Use For Over Thirty Years

CASTORIA

THE CENTAUR COMPANY, NEW YORK CITY.

Black-Tan White

America's SHINOLA Home Shoe Polish

Ox Blood Brown

Protects the Leather In Any Weather.

SHINOLA

AMERICA'S HOME SHOE POLISH

NURSING COURSE WILL START SOON

Those Expecting to Enter Class Should Send in Names.

Those who expect to take advantage of the home nursing class offered by the Red Cross should send in their names at once to any one of the three women on the committee, Dr. Clare Garber, Mrs. G. D. Steele and Mrs. E. P. Brintlinger. It is hoped to start the work in a few days.

This is an unusual opportunity and women should avail themselves of it. The fee is exceedingly low. The extent of the course will depend largely on what the class wants, but it will be an intensive course, and every one who can should take the opportunity to take it. It is desired that women turn in their names even if they do not want to begin work on the course right now. Later on if there is demand for it a course probably will be started in dietetics.

2000 BISCUITS TO BE GIVEN AWAY

Salvation Army Will Make Distribution Thursday.

The Salvation Army has two barrels containing 2,000 biscuits to be given away to the poor Thursday, Sept. 4, at the hall, 144 South Main street, beginning at 10 o'clock. People are asked not to forget to take a basket or bag with them.

GIRLS! USE LEMONS FOR SUNBURN, TAN

Try it! Make this lemon lotion to whiten your tanned or freckled skin.

Squeeze the juice of two lemons into a bottle containing three ounces of Orchard White, shake well, and you have a quarter pint of the best freckle, sunburn and tan lotion, and complexion whitener, at very, very small cost.

Your grocer has the lemons and any drug store or toilet counter will supply three ounces of Orchard White for a few cents. Massage this sweetly fragrant lotion into the face, neck, arms and hands and see how quickly the freckles, sunburn, windburn, and tan disappear and how clear, soft and white the skin becomes. Yes! It is harmless.

Your Outfit For VACATION Is Incomplete Without

—A Kodak and Films
—Pretty Stationery
—A Fountain Pen
—An Eversharp Pencil
—A Diary Book
—And countless other articles which you will find, attractively priced, in our stock.

"We Frame Pictures Right"

C. A. MORROW

112 East Prairie Street

Meet Changed Conditions with Greater Efficiency

More speed—greater production, is required of every red blooded man who wants to be a leader in his line—and there is no place for a non-producer.

HAVE BETTER EYESIGHT

Good eyesight is necessary for good work and is possible with our better glasses. We fit glasses that give proper vision. No guess-work, no inconvenience—our examination will show your need.

OPTOMETRIST Straight Valley EYE SERVICE

256 North Main St.

The Fur Sale Saves You Fifteen Per Cent

Linn & Scruggs

Whittall Rugs—the Best You Can Buy.

Time to Prepare Girls for School—Complete Lines of

School Apparel Ready Now

THE second floor sections devoted to school apparel were never in more complete readiness to supply every demand than they are now. Mothers of school girls will be interested in the broad varieties of school clothing now presented, at all prices.

Serge Dresses

Dresses of blue serge, for girls of from 10 to 14; regulation style, with gold or white braid; well tailored—$12.50.

Serge dresses in red and blue plaids; red collars and cuffs, edged with white braid; sizes 10, 12 and 14 years—$10.00.

Serge dresses for growing girls of 13, 15 and 16; an excellent variety of styles, at from $20.00 to $35.00.

Jersey Dresses

Wool jersey dresses for girls of from 15 to 17; Navy, Pekin, etc., straight lines, with fancy hand worked pockets—$29.00.

Wool jersey dresses in Pekin and Navy, garnitured with wool handwork at front; large pockets; sizes 15 and 16 years—$32.50.

Corduroy Dresses

Straightline effects, in purple and rose; white collars and belts of self; very smart; for girls of from 12 to 14 years—$11.00.

For Wet Days

Good raincoats and capes for girls of from 6 to 14 years. Each one guaranteed; newest styles in blue, red and tan—$6.50.

Hats for Girls

Prettiest styles, and practical for school wear. Felt, velours and velvet; tailored hats with long streamers; many new shapes, in red, green, blue, taupe and black. $2.95 to $6.50.

Sturdy School Shoes

for Misses and Children

And they're not only sturdy, but eminently good looking—just the sort of shoes the girls will like, giving just the sort of service that will please parents who must buy them. An intelligent fitting service insures comfort to the feet of children whose shoes are bought here. —Second Floor, South

Featured—

is a new style for misses and children, in which the vamp is of black patent leather, and the top of fine brown kid. Lace model.

Misses' 11 to 2, at $6.00 a pair.

Children's 8½ to 11, at $5.50 a pair.

Black patent leather lace shoes, with tops of black kid, are very smart, very durable. The misses' in sizes 11 to 2 are priced at $4.50 and $5.00. Children's 8½ to 11 are $4.00 and $4.50.

The same styles, in dull calf, are priced the same.

A pretty, durable, comfortable brown kid shoe, for children or misses, has a heavy welted sole which insures maximum service. $4.50 and $5.00.

Many other good values in misses' and children's shoes are ranged in price from $2.50 to $3.25.

Featured—

Pretty gray kid boots for misses. Made with gray kid vamps and tops of gray cloth to match. Lace styles, in sizes 11 to 2—exceptional value they are at $6.00 a pair. These shoes combine good looks with serviceability.

NEWSPAPER ARCHIVE®

IS NOW ABLE TO GO DOWN TOWN

Mrs. Hoffman Makes The Trip First Time This Year.

"I had to live on milk for five months before I found Tanlac and now I can eat meat, potatoes or anything else I want, and am building up every day," said Mrs. Mary Hoffman, who resides at 7 Clough avenue, Superior, Wis.

"Nearly a year ago I began to have trouble with my stomach," she continued. "After every meal, gas would form and start terrible pains in my stomach. I just suffered agonies and would bite my lips to keep from crying out with pain at times. I just couldn't digest anything but milk and a little beef tea once in a while. Then my nerves began to give way and even the rustle of a paper on the floor would make me tremble like a leaf. I couldn't do any of my housework and at night I was so nervous and in such pain that I couldn't sleep and finally got so weak and run-down that I could hardly walk. Then I read about Tanlac and persuaded my husband to get it for me.

"I honestly believe that if I hadn't taken Tanlac when I did I wouldn't have been here now to tell the story. I began to build up right away after I had taken one bottle. My stomach was relieved, the gas stopped forming and I began to eat and enjoy it. Now I can eat three good meals every day and never have a bit of trouble. I came uptown the other day for the first time this year and enjoyed the walk. I can get around and do all my housework, am getting stronger every day and think it is just wonderful that I found a medicine that would do all this for me. Everybody ought to know about Tanlac and what it will do for a person who suffers like I did, and I am glad to tell how it helped me."

Tanlac is sold in Decatur by Decatur Drug Company, in Blue Mound by W. R. Graham, and in Maroa by Smelz-Hobbs Company.

6 BELL-ANS Hot water Sure Relief

BELL-ANS FOR INDIGESTION

Cuticura Soap is Easy Shaving for Sensitive Skins

The New Up-to-date Cuticura Method

TOWNSEND HEAD OF CUBAN BANK

Former Decatur Teacher in New Position.

Word comes from James H. Townsend, who two years ago was teacher of agriculture in the high school, to the effect that he is stationed at Pinor del Rio, Cuba, as head of a Cuban branch of the New York City bank. This bank has established a number of branches in Cuba with one American in charge of each and the rest of the employes Cubans.

NOT ENTHUSIASTIC

Pinor del Rio, Mr. Townsend says, is not the place in which the man lived who wrote "Home, Sweet Home." It is a city of 18,000 people, the center of a rich district, and not the sort of place at all which an American would wish to attach himself for life. He is disposed to make the best of the situation. With a country club and his Spanish lesson. (he has a woman teacher who is fat and fifty), he is getting along very comfortably.

It is a far call from teacher of agriculture in the Decatur high school, to the head of a branch of a big New York bank in Cuba. Mr. Townsend is a New York man, his home being in Ossining, and his father is in business in New York City.

KEYL FAMILY IN ANNUAL REUNION

Rev. P. F. Germann Elected President of Association.

A reunion of the Keyl family was held Monday at the home of G. C. Keyl, 857 North Monroe street. The following officers were elected:

President—Rev. P. F. Germann.

Secretary and Treasurer—G. C. Keyl.

At noon dinner was served by the women. The first reunion of the Keyl family was held twelve years ago on the eightieth birthday of Mrs. Amalie Keyl, but they were not organized then.

Those present Monday were: Rev. and Mrs. P. F. Germann, Rev. and Mrs. C. A. Germann of Utica, N. Y., Mrs. Emma Lengel, Fort Smith, Ark., Mr. and Mrs. E. D. Keyl, Mr. and Mrs. G. C. Keyl, Mr. and Mrs. Max Scheltmer, Peru, Ind.; Mr. and Mrs. H. T. Wiehel, St. Louis, Mo; Miss Martha Theobald, Peru, Ind.; Mr. and Mrs. Carl Muehlenbruck, Otto Muehlenbruck, Mrs. Otto Behrns, Ella, Ada, Lorena, Alma, Gertrude, Edgar, Gerhan and Robert Keyl, Edwin Schelter, Robert Kramer, Peru, Ind.; Ruth Germann and John Weigel, St. Louis, Mo., Vera, Irma and Harold Behrns, Martha Louise Theobald, Peru, Ind.; Carl and Jack Muhlenbruch.

WIG MAKER HERE SAYS HAIR SCARCE

Visits City at Infrequent Intervals to Help Some People.

The wig man is in Decatur and if your toupe does not fit right or has not changed in shade to keep pace with the natural hair which it crowns of course you will make it a point to see him. His calls are almost as infrequent as angel visits. Also, he is in line for new business. He is said to be a most interesting man and an artist in his business. Decatur wearers of toupes consider themselves fortunate that he comes here in person instead of sending a representative.

Hair is short this year, distressingly short, the wig man says, not in inches but in pounds. The supply is way below normal and the price is correspondingly high. The wig man exhibited a little pasteboard box that looked like it might have been made to contain spools of thread. This box filled with hair, he said cost him $256. It was of a particular shade.

No, the wig makers do not collect hair from the barber shops and sort it out, nor is it obtained from animals, wild or tame, nor do they get it from savages or jungle men. It must be human hair obtained from living persons who are willing to part with it for a consideration. It came largely from various European countries that were involved in the war. The war reduced the production of everything, even hair.

GEORGE W. HUGHES BACK FROM WEST

Drove 2760 Miles with Only Two Punctures.

George W. Hughes of Newman, former president of the Illinois division of the Ocean to Ocean highway, was in Decatur Tuesday morning on his way from Colorado. He left Decatur on July 31 in his Premier car. He left Colorado Springs at 10:15 a. m. last Wednesday on the return trip, stopping half a day in Manhito, Kan., on account of rain.

Mr. Hughes declares the roads are in fine condition and that the Ocean to Ocean trail is to be improved. Those sections in Missouri and Kansas that are not plainly marked are to be gone over and marked. In some places there are two trails on one road and the markings have been neglected, each trail expecting the other to do the marking.

Crops, he said, look well, and they are still threshing wheat in Kansas. He traveled in all 2760 miles and had only two punctures, one going out and one coming back. From Colorado Springs to Decatur it is just 1043 miles according to his register.

IRONMASTERS IN ENGLAND WORRIED

(Correspondence of Associated Press.)

London, Aug. 20.—British iron and steel manufacturers are seriously wondering whether they will be able to retain their home trade, not to speak of extending their export business, in the face of steadily increasing prices of material and labor. Americans who have looked over the situation, declare the British need not worry if they will adopt modern methods, for wages in the industry are much higher in America than they are in England.

Anxiety is chiefly confined to makers of railway materials, tools, machinery, engines, and those things which go to fit out the completed ship's power plant.

The British workman not only demands high wages, but he is charged with refusing to give its equivalent in labor, thus cutting down production and making it impossible for his employer to fill contracts on time.

America, awakening to the demands of Europe, is getting the bulk of the business, while Japan is a close second, according to high trade authorities. Even Germany, with its rioting workmen and lack of raw materials, is after trade, and if report can be believed, is getting it.

As an instance of the trials which beset British manufacturers it is pointed out that one company whose products had a world-wide sale before the war have been able to obtain only one contract out of twenty in competition with German and United States bidders.

BAD CONDITIONS "ON THE LINE"

Job Needing Attention of the City Council and Highway Commission.

It is observed that the city council went on a tour of inspection of holes in the pavements in the west part of the city, but nothing is said as to whether or not it happened to notice the collection of dumps at the end of Oakland avenue and the condition of the so-called "Lincoln park drive" from Oakland avenue to the St. Louis bridge. Of course this section of a so-called "drive" is outside the city limits and in Decatur township, but that is no reason why some one should not do something to remedy and remove a condition that promises to give that section an everlasting black eye, or make necessary in the future a great expense, unnecessary if remedied now.

"ON THE LINE."

At the line between city and township, no one does anything permanent to keep up the street, and seldom is any kind of useful work done. It is true cinders are occasionally hauled, in winter, when teams need to be kept busy, and a ditch is opened once in awhile. Most of the time the roadway is bumpy and rough, as it is now, washes make ruts and mudholes, a bad turn with a sharp dip put in years ago when most of the travel was slowgoing vehicles, remain to annoy and endanger traffic.

It would be hard to design a worse plan for a roadway, yet it is left year after year, on the principal street of a busy, prosperous city that calls itself progressive, with the best form of city government.

GO AGAIN.

If the city council on its inspection trip did not observe that bad turn, those chuck holes full of loose cinders, the wash made by the last rain, the dumps, and the building improvements recently put through in that neighborhood, it is suggested that the council invite Highway Commissioner Conover to join it in another trip out that way and perhaps some plan may be devised to remove bad conditions that have existed many years and are getting worse because they are on the line between the city and the township.

SIX DIRECTORS TO BE ELECTED

Social Service Annual Meeting Sept. 15.

At the annual meeting of the Social Service Bureau, Sept. 15, six directors will be elected. The directors whose terms expire are Mrs. D. C. Corley, A. H. Cope, Rev. F. A. Havighurst, Rev. Theodore Lehrman, F. R. Wiley and Dr. Benjamin Bachrach.

At the directors meeting Tuesday night, the salary of the secretary and assistant secretary were raised, Dr. I. H. Neece, city health physician requested that the directors give their aid in broadening the scope of the free school clinic to the end that the clinic may aid in supressing communicable diseases. No action was taken.

REPORTS.

The aggregate attendance at the Welfare home for the month of August was 326, Mrs. Guy Scovill reported. The average attendance was 10½, number of meals served 977.

Following are the reports of the secretary and the clothes bureau chairman:

Groceries, total relief	$ 92.00
Coal, total relief	4.50
Rent, total relief	26.00
Stove, total relief	15.75
Total loan for the month	$138.25

Total loan	$12.00	Both	$101.00
...		Both	4.50
		Both	26.00
Total loan	6.75	Both	6.75
Total loan	11.30	Both	11.30
		Both	15.75
Total loan	9.71	Both	9.71
Total loan	3.50	Both	3.50
Total loan	$46.26	Both	$184.51

Office visits on cases	83
Personal requests	69
Phone calls on cases	101
Visits to homes	23
Letters on cases	10
Case count	54
Number returning loans	5
Visits on investigation for other bureaus	6

CLOTHES BUREAU REPORT.

Number families supplied	25
Number garments issued	244
Number shoes	23

Garments given to 20 boys, 32 girls, eight women and three men.

Five mattresses, four beds and four bed springs were distributed; 12 pieces of furniture.

Donations during the month, 68 garments, six hats and 21 pairs of shoes.

OFFICIALS DISCUSS DRUG TREATMENT

Dr. I. L. Beatty Suggests Better Method of Handling Cases.

Dr. I. L. Beatty, who was here Tuesday to work up sentiment in favor of better methods of looking after persons addicted to the drug habit, had a conference in the afternoon with Mayor Borchers, Commissioner Mattes, Judge J. H. McCoy, Assistant State's Attorney C. F. Evans, Sheriff M. E. Penlwell and Chief of Police E. G. Allen.

There is no law compelling victims of the drug habit to take treatment. There is a provision whereby they can go before the county judge and voluntarily apply to be sent to a state hospital for treatment, and perhaps eight or ten from Decatur took advantage of that provision a few years ago immediately after that plan was adopted; but it has been a long time since anyone was sent from here as voluntary patient.

NEED TREATMENT.

It was agreed that the Harrison act is a good thing, as far as it goes, in prohibiting the sale or giving away of narcotics, and there have been so many successful prosecutions under that act that illegal sales have been reduced to a minimum; but the victims retain their craving for it unless they are given special treatment to overcome that craving, and this is something that has never been provided for, either by congress or by the state legislature.

It was the sense of the conference that there should be a law giving state and federal authorities power to compel persons addicted to the use of narcotics to take treatment. This would necessitate their arrest and trial and their treatment either at some hospital for the insane or at some other institution to be established for that purpose. It was not thought that there would be enough such cases in this state to justify the building of a special institution. It was thought that a section in each hospital for the insane could be used for this purpose. Eventually the need for even this will disappear.

PASS RESOLUTION.

A resolution embodying the above suggestions was signed by the city and county officials and will be sent to John L. Pickering, colector of internal revenue to be transmitted to both state and national authorities.

It is believed that by getting opinions from city and county officials all over the state it will be possible to evolve a plan that will be of immense value to victims of drug habits in getting cured.

READY MONEY FOR YOUR ESTATE

Well to do farmers or large land owners rarely have much ready cash in the bank—they keep their money "working". In case of death, the money needed for payment of inheritance taxes and the administration of the estate will be provided if a reasonable amount of life insurance is carried. The insurance money will pay all these expenses and "tide the family over" until the estate is settled. An Equitable of Iowa Business Men's Policy is the best form of contract for this purpose.

GET AN EQUITABLE-IOWA POLICY

EQUITABLE LIFE OF IOWA

Organized 1867. "Over Half a Century of Service"

M. C. Nelson, General Agent

Telephone Main 4019 440-441 Powers Building, Decatur, Ill.

The Eagle

SAVE THE WRAPPERS

One hundred wrappers from EAGLE BREAD entitles you to a $1.00 Chocolate Cake FREE. EAGLE BREAD is sold by all first-class grocers in Springfield and vicinity.

— Sold By —

HANDY-DANDY

246-250 North Main Street

PIGGLY-WIGGLY

430 North Water Street

MRS. BETTY NEWMAN

252 West Main Street

Below is a copy of one of the many letters we receive daily, asking for our formulas:

EAGLE BAKERY,
Springfield, Illinois.

Dear Sir: Kindly send that Bread Recipe that Mr. Wheeler, Food Administrator, spoke of at the Sherman Hotel last Monday, the 13th inst. I was sitting so far back and I could not understand at all. The Food Administrator advised me to write to you and oblige.

MRS. C. KAHS,
423 South Cicero Avenue,
Chicago, Ill.

Armour's Veribest

TRADE MARK

EVAPORATED MILK

Guarantees American Housewives Highest Quality and Dependable Supply

IN the home already familiar with other Armour Oval Label products *Veribest* Evaporated Milk is sure of a real welcome. Its place in the Oval Label line is a guarantee of absolute purity and excellence.

Veribest Evaporated Milk surpasses Government requirements in butter-fats and total solids. It is pure, fresh, sweet milk from America's finest dairy regions—evaporated to remove excess moisture.

Keep a case in the pantry. It makes you independent of the milkman. Armour's *Veribest* serves every milk purpose—the economical way.

Veribest Evaporated Milk is one of a great variety of pure food products selected from America's best producing regions and sold everywhere under the guarantee of the Armour Oval Label. Your dealer sells or can get for you any or all of these Oval Label Foods. Look for the Oval Label on store fronts and inside the store.

Ask Your Dealer for These Oval Label Products:

Stockinet Star Ham
Veribest Milk
Vegetole (Vegetable Shortening)
Creamflow Butter
Veribest Package Foods—(Soups, Meats, Fish, Fruits, Vegetables, Condiments, Shortenings, Beverages, etc.)

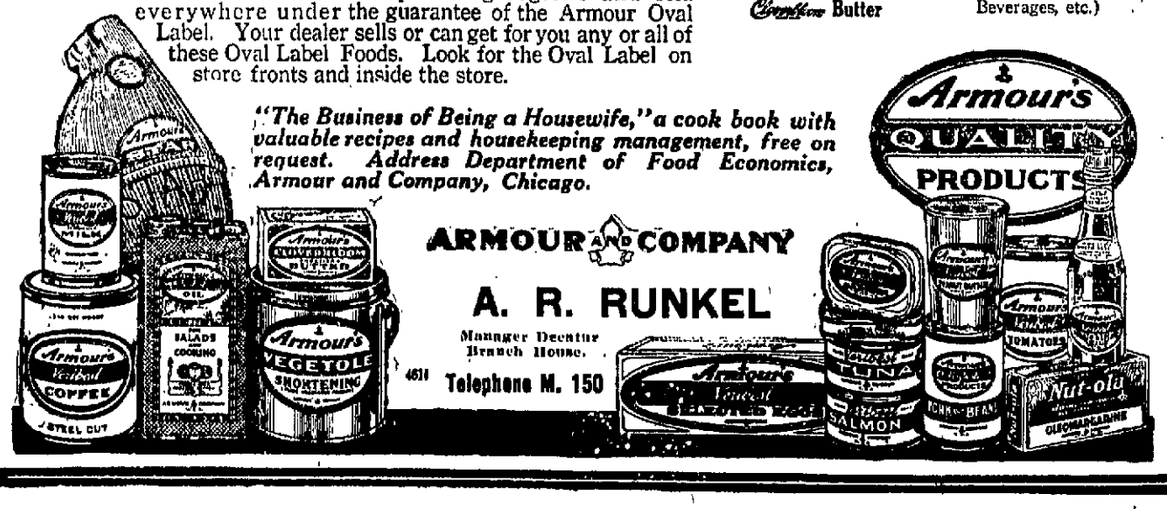

"The Business of Being a Housewife," a cook book with valuable recipes and housekeeping management, free on request. Address Department of Food Economics, Armour and Company, Chicago.

ARMOUR AND COMPANY

A. R. RUNKEL

Manager Decatur Branch House.

4631 Telephone M. 150

For the whitest, freshest washing—for innumerable other uses in your daily housekeeping, you need

LITTLE BOY BLUE

The Original Condensed Liquid Bluing

Economical, efficient, uniform in quality. One 10c bottle of Little Boy Blue is equal to two full quarts of ordinary laundry bluing. Cannot streak or stain your laundry.

One bottle of Little Boy Blue is its own salesman. You will never be without it after you learn how wonderful it is.

10c at YOUR GROCER'S

NATSKI BLOOD PURIFIER

Will Permanently Relieve—RHEUMATISM — BLOOD DISORDERS — CHRONIC SORES AND ULCERS.

Read What a Prominent Moweaqua Farmer Says:

Moweaqua, Ill., Sept. 19, 1918.
To Whom It May Concern:

I have suffered for ten years with rheumatism and for two years before this spring. I could not put on my coat and vest without help and for months I took osteopath and electric treatment and was not helped. In the spring of this year NATSKI Blood Purifier was recommended to me, and after taking three and one-half bottles all rheumatic pains left me, and while I have continued the occasional use of it since and have had no recurrence; have done any kind of harvesting, baling hay and other heavy work about the farm, which I had not been able to do for two or three years.

ADAM ELLRICH.

Sold by All Druggists in Decatur and Surrounding Towns.

HOW TO REGAIN YOUR HEALTH

The problem of regaining your health is all important to the man or woman who has lost it, yet it is by no means a hopeless quest if your trouble is caused by Rheumatism or some Blood Disorder.

Natski Blood Purifier has effected many truly remarkable cures of diseases of long standing, which were of this character. Indeed, it has never yet failed when taken according to directions.

OUR GUARANTEE

"Your money back if you are not benefitted"—this is our positive guarantee. One thing is sure—if it does not help it will at least not harm you. It contains no habit-forming drugs, and the first bottle of this wonderful nature's remedy should benefit you.

Most druggists in Central Illinois sell NATSKI. You can buy it at any drug store in Decatur and in most of the small towns 'round about. Try a bottle NOW.

NATSKI MEDICINE CO.

Moweaqua, Ill.

NEWSPAPERARCHIVE®

OUTLINE PLAN FOR CONTROL OF DISEASE

Dr. I. H. Neece Before School Board With Defintie Plan of Action

Dr. I. H. Neece, city physician, after an introduction by Commissioner J. F. Mattes, presented to the board of education Wednesday morning a plan for the cooperation of the city health authorities with the public schools for the control of communicable diseases. Mr. Mattes said that the public schools will very soon re-open after which there will immediately appear as usual an increase in communicable diseases.

The health department by co-operation with the schools hopes to stop part of this. Instead of waiting till a disease becomes epidemic it is hoped to prevent epidemics by taking such prompt and efficient measures as will prevent the spread of communicable diseases.

DR. NEECE'S PLAN.

Dr. Neece presented his plan as follows:

1. The superintendent of schools, or the school medical inspector should receive from the local health department a list of all communicable diseases reported during the day.

2. Notification of all teachers on opening of school each morning of existance of cases of communicable diseases among families from which children are attending school.

3. Immediate exclusion of all children who are "contacts" or exposed, and a record made of the exclusion.

4. Determination of source of infection by the health officer or school inspector.

RIGID QUARANTINE.

5. Control of contacts or exposed, by rigid quarantine, which is the essential feature of communicable disease control.

6. Nurse or health officer should visit room daily, examine each child for evidence of illness, and exclude all children presenting such evidence if sore throat take a culture.

7. Daily observation by teachers for evidence of illness, and report promptly to health officer or nurse.

8. Examination and observation of all returning children after having been absent from illness.

9. Notification of family or guardian of reason for exclusion from school and advise them to call a physician, and unless information is received from the health department that case has been reported and isolated the school nurse should visit the home within thirty-six hours and if child is found to be ill and no doctor has been called the health officer should be called upon to visit case and make a diagnosis. If the case is not a communicable disease the child may be permitted to return to school after recovering from illness.

10. Principals and teachers should report to the school nurse and she to the health officer at the end of each day the names of all children who have been absent from school for more than two days, Sunday included, for any unassigned cause. These children will then be visited at home by the health officer or nurse. Unreported and therefore uncontrolled cases may be discovered.

11. Each child will be required to take home and have filled out the following card "Disease Census."

Name .....
Home address .....
Date of birth .....
Place of birth .....

To be filled out by the child's mother if possible, otherwise by person who cared for child during childhood.

Make cross mark after diseases child has had. I know child has had following diseases:

Chickenpox.
Diphtheria
German Measles.
Infantile paralysis.
Measles.
Mumps.
Scarlet Fever.
Smallpox.
Typhoid fever.
Whooping cough.
Child was vaccinated when .....
..... Years old.
Signed .....
Mother of child.

These cards after being signed are brought back to the teacher who makes out a report on the "susceptibility to communicable disease" in her room. This record is kept on file by the teacher and by referring to it upon the occurance of communicable diseases in a school room it is a simple matter to ascertain the susceptibility of any given room to the disease then epidemic.

12. The susceptibility chart.

SHOULD KNOW SYMPTOMS.

13. Teachers are not expected to know or recognize every communicable disease but they should be acquainted with many of the symptoms of illness in children and understand their significance, a copy of which will be gladly furnished.

General symptoms—Any deviation from normal in a previously healthy child as—Disclination to study or play, unusual tired feeling, drowsiness, lack lustre of eye, cheeks flushed or pallid, chills, vomiting, sweating, nervousness, restlness, irritibility, cough, loss of weight, cold in head, pallor, frequent requests to go to toilet, etc

Local symptoms—Swelling in the neck, eruptions on the skin, discharges, scowling, squinting, headache, holding the book improper distances in reading, eyes red, eyes discharging, sore throat, earache, running ears, and pains.

RULES TO FOLLOW.

14. Teachers should be familiar with the chart containing "rules for the isolation and exclusion from school" of children in whom or in whose family or households communicable diseases exist. A copy of this chart will be posted in each room of the schools.

Assuming that the teacher recognizes or suspects the presence of a communicable disease in a pupil under her care, what is the next step? Exclude child from school, and notify the health officer, and the parent or guardian, on special forms which will be furnished by the school. In an epidemic, the school nurse should be assigned to make a daily investigation of all absence from school, the reasons for which are not definitely known. If from such investigation she has reason to suspect the existance of a communicable disease, an immediate report should be made to the health officer, and conversely, the health officer should make daily reports to the person in charge of the school, the names of all the families in which he knows communicable diseases to exist and in which there are school children, in order that all children from the households attending school may be excluded until permitted by the health officer to return.

NEED MORE HELP.

The first comment on the plan of Dr. Neece, while it is admirable, was that it will apparently call for more health machinery than is at hand, that it will require several public school nurses where there is now only one provided.

After some discussion Superintendent Engleman expressed his entire approval of the plan and suggested that after the arrival of the public school nurse that the details of the plan of co-operation be worked out. The board gave a vote of approval of the plan and of the superintendent's suggestion.

RHEUMATIC OR BACK-ACHY? GET TREX NOW

Twenty-Five Cents Worth is Plenty; Try It! Take Harmless, Soothing Trex for Just 3 Days.

Then no more stinging rheumatic pains; good-bye chronic, miserable constipation; no more sore kidneys nor aching back, Trex is wonderful! Acts right off. Trex induces natural drainage of the entire system; promptly opens your clogged-up kidneys, liver and bowels; cleans the stomach of fermenting, gassy foods and waste; dissolves out irritating, rheumatic poisons; relieves feverishness, headache, dizziness and constipation misery. Don't lay "knocked out" any longer. Get this quick relief today. 25c. from H. B. Denton & Co., (Not Inc.) Beardstown, Ill., or at DECATUR DRUG CO.

Safe Milk for INFANTS and INVALIDS

ASK FOR Horlick's The Original

Avoid Imitations and Substitutes

For Infants, Invalids and Growing Children | Rich milk, malted grain extract in Powder
The Original Food-Drink for All Ages | No Cooking — Nourishing — Digestible

Look Over Them All

and then you will come back to us and buy the famous dependable Swinehart Tires, the tires that have been carrying millions in safety and comfort, year after year, with never a sign of dissatisfaction. We stand back of our tires because we know they are absolutely reliable and uniform in quality and service.

D. U. BRICKER

218 East North Street,
Phone Main 2090

In Decatur Over Eight Years Continuously.

BE A MAN!

The skillful and experienced physician is not made in a day. Success can only be attained by the one who has gained experience in his line by devoting years of hard study to his specialty. This explains why I HAVE RESULTS WHERE OTHERS HAVE FAILED.

Have you violated the laws of Nature? No matter in what way—few people escape paying the penalty unless they seek help in time. Your weakness—your failing ambition—and many other symptoms, warning signs that you ought to do some serious thinking.

TAKE COURAGE—Be a man. Come to me and ask for help, while help is possible. To suffer from some ailment is no disgrace; but to let it go on without fighting it is an omission that you will have to answer some day.

I am here to help such men as you are. "Nothing succeeds like success" is an old saying. It's a true one. During the many years I have lived here I have helped hundreds of people. And that means success. If it is at all within human possibility for you to get well I can help you regain your health.

When you entrust the care of your body to a doctor you should have the fullest confidence in him. You can have confidence in me. I have been here so long that I have established a reputation for skill, experience and square dealing. Ask your friends, your neighbors.

If you consult me I will take you under my treatment, desirous to give you the BEST services possible. I do not offer you something for nothing. But my prices, varying according to the kind of treatment you need, are within the reach of every honest man who wants to get well as quickly and safely as Nature's laws will permit.

C. E. McCARTY, M.D.

Evenings of Monday and Saturday, 7:00 to 8:00.
9:00 to 12:00, 1:00 to 4:00 Daily. Sunday 10:00 to 12:00.
158 E. Main St., Decatur, Illinois.

Personal

Mrs. Felicia Howes of Chicago, is visiting Mr. and Mrs. E. T. McNeil, 620 East Center street.

Mrs. E. T. McNeil, 620 East Center street, returned Tuesday from visiting at the state fair, Starved Rock and Deer Park. Mr. McNeil joined her at Deer Park and they returned home together.

Marion Godwin, son of Mr. and Mrs. Frank Godwin, has returned from Oregon and Montana, where he has been spending the summer. He will attend the University of Illinois this year.

Miss Mollie Kirkman, 709 West Eldorado street, Mrs. C. F. Gaskill and Miss Oakly, a primary school teacher of Moweaqua, returned from a two months visit in Manitou, Colo.

Mr. and Mrs. O. B. Wyatt and daughter, Fern, 962 North Edward street, have returned from a two weeks visit in Springfield.

ONE STRIKER LESS IN TAYLORVILLE

Taylorville, Sept. 3.—Miss Lelia Pierson, daughter of Mrs. Minnie Pierson, of 225 South Washington street, was married at 11 o'clock Monday morning, Labor Day, to Allen J. Reed, formerly of Decatur, who is engaged in business as an interior decorator at Amarillo, Texas. The ceremony occurred at the Methodist parsonage, with Rev. G. W. Flagge, pastor, officiating.

The couple left on Wabash train No. 9, Monday afternoon, remained over night in St. Louis and will spend two days in Kansas City enroute to their Texas home. The couple met two years ago when the bride was visiting friends in Oklahoma.

The bride has been employed for several years in the local exchange of the Christian County Telephone company, and at the time of the hello girls' walkout was working as a long distance operator.

THREE HURT IN AUTO CRASH.

A serious automobile accident occurred Sunday afternoon at a "T" cross road one mile south of Stonington, when a new Dodge car, driven by Arthur Bernard, Jr., of Stonington, collided with a Cadillac owned and driven by Tony May of Morrisonville. Thre people were injured in the crash, and both cars were badly damaged.

Mr. May, who with his family, was spending the day with his brother, Francis May, at Stonington, was driving east, and started to turn north just as the crash occurred. The Bernard car coming from the north, loaded with a number of fans headed for the baseball game here. Arthur Bernard, Sr., suffered a damaged knee and Sam Eades cuts on both hands. Mrs. May was rendered unconscious by bruises about the head, but was not found to be seriously injured. James Sims, in the Bernard car, was the most unfortunate of all, suffering a cracked jaw and the loss of several teeth.

Life's Lighter Hours

To Entertain.

Misses Florence Willis and Mabel Komper entertained Tuesday evening at the Komper home, 428 West Division street, with a rainbow shower for Miss Maude Patterson, whose marriage to Everett Joynt is to take place Thursday evening. There were fifteen guests.

Colored papers and lights were used in decorating for the event. A rainbow was arranged over the dining room table and at the end of the rainbow was the basket filled with gifts. It was a handkerchief shower, and the handkerchiefs were tied with different colored ribbons. Garden flowers also were on the table, and the rainbow colors were carried out in the refreshments.

Dawson Reunion.

There were 133 members of the Dawson family at the home of W. E. Wallace, four miles southeast of Argenta, Thursday, Aug. 28, for the annual family reunion.

A program was given in the afternoon and Judge Cochran of Sullivan, thanked Mr. Wallace and family for the entertainment of the guests. Dinner was served under a tent on the lawn. A picture was taken of the family were there from Lovington, Decatur, and other places in Illinois and from Center, Mo.

Y. W. C. A.

The Y. W. C. A. Bible class will not meet this Friday night but will start its year's work Friday, Sept. 12.

POINTS TO BIG PROBLEMS AHEAD

Boston, Sept. 3.—The need of Americanization of the foreign population of this country, better education of the native born residents in the meaning of government and harmonizing on the interests of capital and labor, was emphasized by George T. Page, of Peoria, President of the American Bar association, in his address at the opening session of the association's annual convention here today.

"We must take up intelligently," he said, "and with courage and determination the seemingly impossible tasks that are all about us, and reconstruct and readjust the broken and disturbed condition of things, produced on the one hand by war and on the other hand by what seems to be our utter disregard of some of the fundamentals necessary to establish and perpetuate a democratic form of government."

Mr. Page declared that the immigrants should be taught that they have no right "to place America and American institutions second to any other nation or proposed nation on earth," and that an immigrant incapable or refusing to become an American should be "driven back to the country from which he came."

JONTEEL

Face Creams and Toilet Waters

Sold exclusively and guaranteed by the Rexall Store.

Each a masterpiece of chemical skill, designed to restore and preserve beauty.

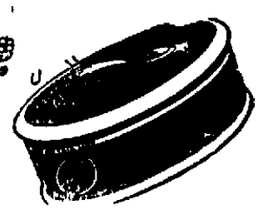

Combination Cream

This JONTEEL product is neither greasy nor greaseless. It is ideal for the oily skin, for chaps, protection against the weather and as a base for powder. It whitens the skin and makes it as soft as velvet. Perfumed with the wonderfully delightful odor Jonteel 50c

Cold Cream Jonteel

This cold cream is as fine and soft as cold cream can possibly be. It is white and smooth and cleanses thoroughly. Nor will it grow hair as so many cold creams do. Perfumed with the odor of twenty-six flowers 50c

Odor Jonteel

Roses, orange blossoms, jasamine, lavender, geranium, vetervet. These and a score of other scents from the whole world's flower garden makes this wonderful new odor. Gathered and blended at the greatest expense—yet sold at a popular price $1.25

Odor Jonteel Concentrate
(Eight ounces) per ounce $2.00

ELLIS W. ARMSTRONG, Druggist

"THE REXALL STORE"

117 North Water Street Phone Main 189

COAL

You Appreciate Prompt, Intelligent Service.

CAREFUL DRIVERS—GOOD COAL

Macon County

Riverside Sootless Coal
Will Give You Satisfaction

Lump	Telephone	Mine Run
$4.50	Today	$4.00

MACON COUNTY COAL CO.

Main 77 Forrest File, Gen. Mgr. Main 78

Exact Fare Your Share

Of Good Street Car Service in Decatur

LIFE INSURANCE

In A Way A Triumph Over Death Itself

ONE FEARS DEATH primarily because it is a plunge into the unknown. It leads to the great uncertainty which all philosophy and science have not been able to penetrate with sureness. But there is many a man who takes the plunge into the unknown who leaves a wife and family living, and facing a greater uncertainty of life.

There is a phrase used by insurance men that is a telling one. It holds a wealth of argument in its few words. "Wives sometimes object to life insurance; widows never do" they say. The wife may, for sentimental reasons, fear to consider life insurance. The thought of her husband's death may be so painful a subject that she may, year after year, dodge the question. But no thoughtful husband will. Life insurance, at its start, was generally considered as a speculation. The average policy holder thought he was merely betting against his death. But it is no longer held so. It has become an investment, and even a necessity consistent with the life of the masses. Devoid of all sentimentality, the best substitute for a deceased husband or father is cash. Life insurance premiums no longer can be regarded as blood money. Rather, they should be held as love money. They are removing the sharp sting of death. Grief, tears, sorrow, broken memories and shattered hopes, death may bring in its train, but the insured never will want, poverty and horror of live to the loved ones who remain.

Many are too prone to postpone the question of life insurance. They say they cannot afford life insurance, or as much of it as they should have. Too many selfishly mean that they would rather have a little more money to spend needlessly than to certainly provide after their death for their wives and children. They do not expect to die just now. Few men do, and yet old people are not the only inhabitants of the cemeteries.

If the average man, acquainted with the affairs of life, were dependent on his wife for his support, he would go at once and see that she was insured. By doing less for his family, he is not acting as fairly to them as he would to himself. Life insurance, in a way, is a triumph over death itself. It defeats harrowing cares and grim poverty. It links the great beyond with the everliving present by a chain of love and thoughtfulness.

STANDARD LIFE INSURANCE COMPANY

Home Offfice:
364 West William St.

J. R. PAISLEY,
President.

NEWSPAPER ARCHIVE®
NEWSPAPER ARCHIVE®

AMERICANS WILL MEET AUSTRALIANS

New York, Sept. 3.—William T. Tilden II of Philadelphia and William M. Johnston of San Francisco, finalists in the national lawn tennis championship at Forest Hills, N. Y., and R. Norris Williams, II, of Boston and Wallace J. Johnson of Philadelphia have been named as the American team to meet the Australian four in a team match beginning tomorrow, the United States National Lawn Tennis association announced today. Play will consist of four doubles and four singles, no player participating in more than one match each day.

Two doubles matches will be played tomorrow, Tilden and Johnston facing Randolph Lycett and E. V. Thomas and Williams and Johnson playing Norman E. Brookes and Gerald L. Patterson. In the singles on Friday Lycett will meet Johnson, Thomas will engage Williams and the doubles will bring together the Brookes-Patterson and Tilden-Johnston pairs. Saturday the Lycett-Thomas pair will oppose Williams-Johnson, while in the singles Brookes will play Johnston and Patterson will meet Tilden.

PUSHING TOURNEY.

Chicago, Sept. 3.—Thirteen contestants remained today in the men's tennis singles play of the Illinois State Tennis tournament. As the men's doubles and women's singles events have been started, the purpose is to rigidly enforce the rules for default for those who are late, with a view to bringing the tournament to a close by Saturday.

To St. Joe Club.

St. Joseph, Mo., Sept. 3.—Jimmy Hamilton, manager of the Peoria Three-I league club, has been signed by the St. Joseph Western league club for the remainder of the season, it was announced today. He will play third base, succeeding Ray Brubaker, who has resigned.

CITY TOURNAMENT NEARING THE END

Raymond Deuz Enters Semi-Finals in Singles.

Youngsters are still coming to the front in the city tennis tournament, showing a class of snappy, bewildering play that is threatening to set many of the older players back in the defeated class. This has been noticeable all through the tournament, many matches turning into surprises because of some younger player's victory.

Dawson and Moeller, all among the younger players, are working themselves along toward the semi and the finals matches. Raymond Deuz, while not a youngster, has not played recently, Tuesday he defeated Kramer in straight sets, 10-3 and 6-2. Dawson won over Evans, 6-2, 6-2, and Moeller won from Attorney McDavid, 7-5, 6-1. One set of doubles was played during the day, Durning and Samuels defeating Hartt and Mountz, 8-6, 8-6.

SEPTEMBER SHOOT HERE THURSDAY

Program of 150 Targets on Decatur Club Grounds.

The September shoot of the Central Illinois Trapshooters league will be held on the Decatur club's ground Thursday. The program for the day consists of 150 birds, it being the same as the program in all the other league shoots. This is because the league has adopted a uniform program to be carried out in each city.

Sells Sands.

Bloomington, Ill., Sept. 3.—Announcement was made today of the sale of Third Baseman Heinie Sands of the championship Bloomington Three-I league club to the Seattle Pacific Coast league. He is to report next week. Sands was secured by Bloomington from Salt Lake City.

STANDINGS

AMERICAN.

Clubs	Won	Lost	Pct	Games Behind
Chicago	77	48	.616	
Cleveland	70	49	.588	6
Detroit	68	51	.571	7½
New York	65	51	.517	10
St. Louis	64	58	.513	13½
Boston	65	62	.470	20½
Washington	44	75	.370	32½
Philadelphia	31	85	.267	44

NATIONAL.

Clubs	Won	Lost	Pct	Games Behind
Cincinnati	81	37	.602	
New York	73	42	.635	7½
Chicago	63	52	.548	17½
Pittsburgh	57	59	.491	24
Brooklyn	57	60	.487	24½
Boston	46	66	.411	33
St. Louis	42	73	.365	38½
Philadelphia	41	73	.360	39

GAMES TODAY.

American.

Cleveland at St. Louis.
Washington at Philadelphia.
New York at Boston.

National.

Philadelphia at Brooklyn.
Boston at New York.
Cincinnati at Chicago.

TUESDAY'S RESULTS.

National.

Cincinnati, 4-6-2; Chicago, 8-7-0. Batteries—Fisher and Wingo; Carter, Hendrix Bailey and Killifer.

St. Louis, 2-7-1; Pittsburg, 1-3-3. Batteries — Goodwin and Clemons; Ponder, Miller and Schmidt.

All other games postponed because of wet grounds.

American.

Detroit, 4-16-4; Chicago, 8-17-2. (Sixteen innings). Batteries—Ehmke and Ainsmith, Kerr and Schalk.

Philadelphia, 4-10-3; Washington, 2-7-4. Batteries—Kinney and McAvoy; Erickson, Zachary and Agnew.

Cleveland, 4-9-1; St. Louis, 8-8-3. Batteries — Caldwell and O'Neill; Shocker, Maple and Severeid.

New York at Boston, rain.

FORTY CANDIDATES FOR ATWOOD TEAM

Meet Decatur in First Game Sept. 20.

More than thirty candidates answered the first call for football practice for the Atwood Independent football team on the Atwood high school field Tuesday. All of the old men on the team are back and with the new material, the squad gives great promise of rounding into one of the strongest gridiron aggregations that Atwood has had in recent years.

The next few days will undoubtedly be strenuous as Atwood's first game is but three weeks off and against the formidable Decatur warriors, Sept. 20, on Decatur's field.

TEACHERS MEET IN SULLIVAN

Sullivan, Sept. 3. — A three-day county teachers' institute started at the Sullivan township high school this morning under the direction of Mrs. Lois Coombes, county superintendent. All graded and high schools in the county will be closed for the remainder of the week.

County court was in session Tuesday. Judge Oscar E. Cochran, presiding. The case of Ezra Patterson vs. William Walker, was up for trial. The case was over the sale of a horse. Walker contracted for the animal, but says the horse was not sound, so would not finish the deal and Patterson brought suit against Walker in the justice of the peace court and won out. Walker then took it to the county court and it was tried Tuesday with eleven jurymen and up to 6 o'clock Tuesday evening the jury had not returned a verdict, after being out most of the afternoon.

The Woman's Foreign Missionary society of the Methodist church, will hold its monthly meeting at the home of Mrs. Henry Edmiston Thursday afternoon at 2:30 o'clock.

Mrs. Henry Jenne and daughter Miss Ruth, went to Bloomington Monday, where the latter will attend school.

The weekly band concert was given by the Sullivan band last evening on the public square and was attended by a fairly good crowd.

W. D. Martin was a Decatur visitor Wednesday.

Miss Reta Palmer and Mrs. James H. Smith, were Decatur visitors Wednesday.

CISCO.

Miss Blondella Clover and Miss Evins of Decatur spent the latter part of last week with Mrs. Mary Clover.

Otto and Walter Leach, also Miss Lillie and Ruby Clover are spending the end of this week visiting relatives in Altamont and St. Elmo.

Mrs. Jake Russell and children of Somerset, Ky., are visiting her mother, Mrs. L. A. Weddle.

William Luker and wife of Iowa are visiting, Mrs. Luker's mother, Mrs. I. D. Weeting.

Mr. and Mrs. W. T. Hardin left Monday for Chicago.

Ed Reiser is spending the week visiting in Colorado Springs, Colo.

W. E. McCurtney and family, also Earl Rannebarger and family spent Sunday afternoon at Woodbine chautauqua.

William Armstrong and wife spent Sunday evening in Decatur.

John Burton who has been cutting broom corn at Mattoon returned home Saturday.

Mrs. John Reordan and children of Mansfield, also Mrs. Mary Reordan and daughter of Chicago spent Thursday of last week with Mr. John Jefferds.

Miss Gertrude Coffin returned the first of this week from a visit to Decatur.

Mrs. James Sullivan and children spent the week-end with Mrs. S. McCuffey of Monticello.

Julius Newman of Decatur was here visiting his family Monday.

School started here Monday, Sept. 1.

The W. F. M. S. of the M. E. church met Thursday afternoon at the home of Mrs. S. J. Kistler.

E. Leo McGinnis, Albert and Charles Leach were in Decatur Sunday evening.

Mrs. H. D. McKinney returned last Thursday from the Macon County hospital in Decatur.

L. E. Kistler and family also C. W. Hitchens and family spent Sunday afternoon at Woodbine.

Mrs. Kile of Decatur spent the week-end with her sister, Mrs. Ed Augustus.

WISCONSIN'S BONUS BILL APPROVED

Milwaukee, Sept. 3.—The Wisconsin soldiers' bonus bill providing approximately $15,000,000 to be obtained through taxes, which passed the recent legislature with a referendum amendment attached to it, at a special election of the state was ratified yesterday by a wide margin.

Under the measure, soldiers, sailors, marines and nurses who enlisted in the world war will receive $10 for each month's service, the minimum to be $50.

About $9,000,000 will be raised by a tax of three mills on every dollar of general property assessment and the remainder from surtaxes.

MICHIGAN APPLES ALLOWED TO ROT

Chicago, Sept. 3.—Reports that thousands of bushels of apples in Michigan are being allowed to rot on the ground because market prices are not right caused R. J. Poole, director of the foods, markets, and farm products bureau, to begin an investigation here yesterday into the market conditions for fruit growers.

It was claimed in the reports that growers could not get enough for their apples to make it worth while to pick and ship them.

The retail market for apples here yesterday was from two to four pounds for 25 cents.

In Berrien county, Michigan, the report said, the situation was very bad.

Elect Officers.

Liberty council, 3229, Knights and Ladies of Security, Tuesday night elected the following officers for the ensuing year:

President—Marion Bass.
First vice—C. W. Woods.
Second vice—Mr. Vaughn.
Prelate—Bessie Jones.
Secretary—Lulu Jordan.
Financier—Pearl Kugler.
Conductresses—Mrs. Goodrich and Mrs. Mae Deffenbaugh.
Guard—C. Kenney.
Sentinel—Mrs. Eva Gier.

There will be a public installation of officers on Sept. 16. At that time an old fashioned social and entertainment will be held in the Red Men hall. Members of councils 450 and 3216 will be invited to attend.

MAY BAR EASTERN SWEET CORN SEED

Charles Adkins Has Plan Under Advisement.

Quarantine against sweet corn seeds from New York, where some of the fields are infected with the European corn borer, is being considered by Director Charles Adkins of the state department of agriculture, who has just returned from a meeting of agricultural commissioners of various states at Albany, N. Y., and Boston, Mass. There is danger of transmitting the corn borer to the corn belt through seeds, Director Adkins said.

The commissioners present at the meeting passed a resolution asking congress to appropriate two million dollars to try to exterminate, control or keep within the present limits, this pest.

TOLONO.

Mrs. G. W. Simpson and Mrs. Frances Dunlson of Champaign spent Friday here with Mr. and Mrs. F. G. Sands.

Mrs. Will Hartlieb and daughter Edna returned Thursday to their home at Syracuse, Ind., after a ten days' visit with W. M. Hill and family.

Miss Anna Lapenchski returned to Chicago Sunday after a ten days' visit with her mother.

John Leslie of Staples, Can., is here to spend some time with his sisters, Mrs. James Curry, and Miss Anna Leslie.

Mrs. John O'Beirne and two children have returned to their home in Chicago after an extended visit here with Mrs. Kathern Gorman and family.

Mrs. John Kurtz and daughter, Virginia went to Kansas City, Mo., Friday where they will make their home. Mr. Kurtz has come there from Los Angeles, Calif., as manager of the Sherwin-Williams Paint Company.

Mr. and Mrs. Randall Dye left Monday to spend a month's vacation with Mr. and Mrs. John Harricks at Corwith, Ia.

Mrs. Robinson is here from Peoria visiting her daughter, Mrs. K. D. Hock and family.

Donald Hill of Evanston is spending some time with the families of W. M. and W. W. Hill.

Mr. and Mrs. Cramer and daughters are visiting at Plymouth, Ind., with Mr. and Mrs. Frank White.

Mrs. Margaret Sullivan of Chicago visited here over Sunday with her parents, Mr. and Mrs. Andy Berigan.

Mr. and Mrs. Joe Scott and daughter, Margery, went to Chicago Thursday.

Miss Nell Robinson left Monday for Decatur where she will enter a hospital for training as a nurse.

BEMENT.

Thirty members attended the first meeting of the Woman's club Tuesday afternoon in the home of Miss Kathryn Fisher. Miss Edith Rose gave a piano solo and Mrs. J. R. Bower sang. Cake and pineapple is were served.

Miss Frances Tenney returned to Chicago Sunday to resume her teaching in the kindergarten of the public schools.

Miss Nina Moore, assistant postmaster returned Sunday from a six weeks' vacation in Red Oak, Ia.

Mrs. H. E. Shaw and Mrs. H. C. Johnson spent Tuesday in Decatur.

DECATUR SOLDIERS RETURNING HOME

Among the arrivals from overseas at Hoboken, N. J., Tuesday are listed the following Decatur men:

Lieutenant George A. Rogers, Co. B, First M. G. Bn., 1441 W. Wood street.

Wagoner Fred G. Brady, supply company, 7th field artillery, father Ulic, 29 W. Decatur street.

Wagoner Victor B. Blake, Co. G, first ammunition train, brother John, 675 E. Cerro Gordo street.

POLICE NOTES.

John Smith Parrish, 421 North College street, and Paul Sullivan, of Stonington, were arrested Tuesday for speeding, and Justice H. C. Noble fined each $7.50.

That Fall Suit
—Order It Now!

The sensible man picks the cherries off the tree before the birds have eaten them all up. And the same sensible man will come and select the material for his new fall suit while he has an unlimited choice of materials.

Maybe you waited till late in the season to order your spring or summer suit—and in consequence was delayed in getting it made.

Don't repeat that experience this fall. THIS time YOU can be the "early bird"—and let the "other fellow" do the waiting. Delay is the penalty for procrastination. The suit that we make you NOW will be READY to put on the very first time that you really need it.

WARREN—The Tailor
Avon Theater Building

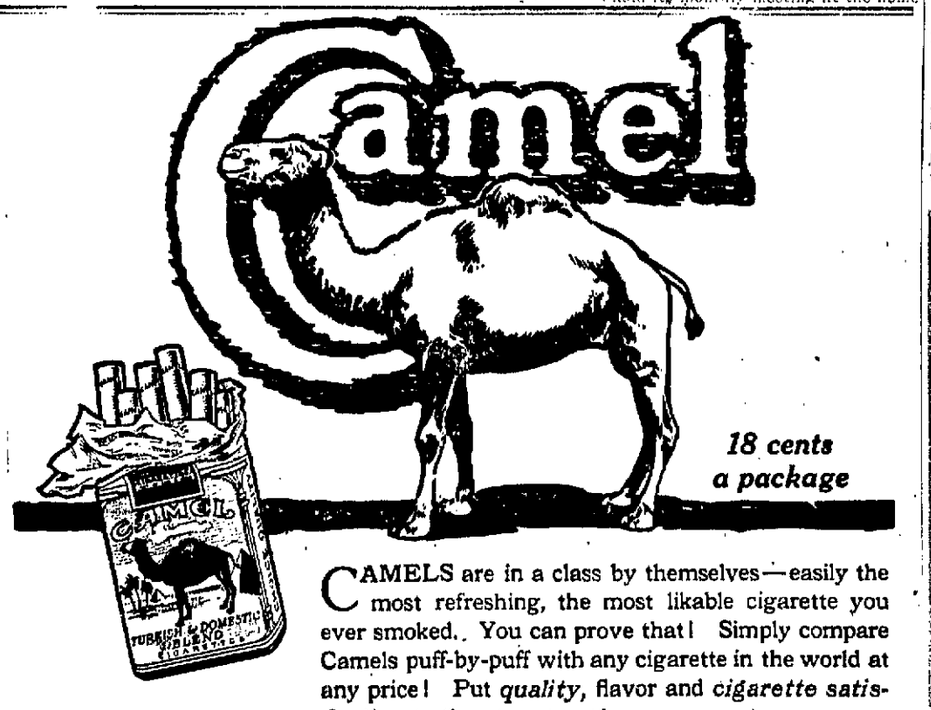

18 cents a package

CAMELS are in a class by themselves—easily the most refreshing, the most likable cigarette you ever smoked. You can prove that! Simply compare Camels puff-by-puff with any cigarette in the world at any price! Put *quality*, flavor and *cigarette satisfaction* to the utmost test!

Made to meet your taste, Camels never tire it, no matter how liberally you smoke them! The expert blend of choice Turkish and choice Domestic tobaccos makes Camels delightful—so full-bodied, yet so fascinatingly smooth and mellow-mild. Every time you light one you get new and keener enjoyment!

Freedom from any unpleasant cigaretty after taste or any unpleasant cigaretty odor makes Camels as unusual as they are enjoyable.

In fact, Camels appeal to the most fastidious smoker in so many new ways you never will miss the absence of coupons, premiums or gifts. *You'll prefer Camel Quality!*

Camels are sold everywhere in scientifically sealed packages of 20 cigarettes or ten packages (200 cigarettes) in a glassine-paper-covered carton. We strongly recommend this carton for the home or office supply or when you travel.

R. J. Reynolds Tobacco Co.
Winston-Salem, N. C.

Cigarettes

$5

What's Your Price For A New Hat?

—Is it five dollars?
—Just come and see the hats we're featuring at five dollars.
—They're "Mallory's."
—And beauties, in line, color, quality.
—The latest, snappiest styles. Great values.

—The vanguard of the new 1919 Fall Stetsons is in, showing you what the best looks like. We're the Stetson Store.

KAUFMANS
INC.
DECATUR ILLINOIS

FREE TO ASTHMA SUFFERERS

A New Home Method That Anyone Can Use Without Discomfort or Loss of Time.

We have a new method that controls Asthma, and we want you to try it at our expense. No matter whether your case is of long standing or recent development, whether it is present as Hay Fever or chronic Asthma, you should send for a free trial of our method. No matter in what climate you live, no matter what your age or occupation, if you are troubled with asthma, our method should relieve you promptly.

We especially want to send it to those apparently hopeless cases, where all forms of inhalers, douches, opium preparations, fumes, "patent smokes," etc., have failed. We want to show everyone at our expense, that this new method is designed to end all difficult breathing, all wheezing, and all those terrible paroxysms at once.

This free offer is too important to neglect a single day. Write now and begin the method at once. Send no money. Simply mail coupon below. Do it Today.

FREE TRIAL COUPON

FRONTIER ASTHMA CO., Room 277X
Niagara and Hudson Streets, Buffalo, N. Y.
Send free trial of your method to:
.....
.....
.....

LINCOLN SQUARE THEATRE
Where Cool Breezes Blow and Art Dominates

Regular Prices | *Symphony Orchestra* | Regular Prices
Matinee—2:00--3:45 p. m. Evening—7--8:45 p. m.

Follow the Crowds. There's A Reason

Production Presentation Music

TODAY AND THURSDAY
Frank Keenan
IN
"THE MASTER MAN"
A TREMENDOUSLY POWERFUL AND VITAL DRAMA
A story of political life—of the powers behind the throne—of grafters—sycophants—ward-healers—bosses—and all the other unhealthy concomitants of modern American political life, such as still obtain in some sections.

"The Ghost of Slumber Mountain"
Most Remarkable Picture Ever Screened. Animal Life of 9,000,000 Years ago Brought Before Your Very Eyes

"The Carter Case" TENTH EPISODE

FORD WEEKLY | CHRISTIE COMEDY, "CAN WIVES BE TRUSTED"

BIJOU
COOLEST AND BEST VENTILATED THEATER IN DECATUR

Today and Tomorrow

THOS. H. INCE Presents
WM. S. HART

IN
"Square Deal Sanderson"
An ARTCRAFT Picture

ON the square, but bad as ever when he is aroused. They get him red under the collar when they mistreat a helpless girl and then he wraps the infernal regions around their ears.

Added Feature
BURTON HOLMES TRAVEL PICTURES
Lyons Moran Comedy
Regular Prices

AVON
LAST TIMES TODAY
The Most Timely Picture Ever Made
A Lesson to Both Capital and Labor
RALPH INCE'S THUNDERING PHOTOPLAY
"Virtuous Men"
WITH
E. K. Lincoln and Grace Darling
AND ALL-STAR CAST
AVON ORCHESTRA
MISS MARIE MEYER
ORGANIST
Shows 2:00; 3:45; 7:00; 8:45
Coming Tomorrow—Mary M'Laren in "The Petal on the Current."

PARIS THEATRE
1200 E. Eldorado
—TODAY—
Vivian Martin
"A Fair Barbarian"
Paramount and Comedy
Tomorrow—Madge Evans in "Home Wanted" and Kinogram News Weekly

QUALITY VAUDEVILLE
Empress
PHONE 1130
LAST TWO TIMES TODAY
Matinee 2:45 Tonight 8:15
THE BRAZILIAN HEIRESS
9—PEOPLE—9
PRINCESS KALAMA | ORIGINAL HULA HULA DANCER
Neal Abel | Clifton & Dale
Fulton & Mack | Kinograms
THURSDAY—ALL COMEDY BILL

You Will Lose All Your Teeth
If you have PYORRHEA and neglect to treat it in time. Medical researches show that a vast number of diseases are caused by this dread disease. It is important, therefore, that you do not neglect it in its primary stage, when it may be easily cured by the only PYORRHEA EXPERT in Decatur.
Dr. Means
Painless Dentist
145 MERCHANT STREET

Your Suit Cleaned, Repaired or Dyed
Will give you another season's wear
The Illinois
CLEANERS & DYERS
241 N. Main

NEWSPAPER ARCHIVE®

Decatur Review

THE COMMUNITY PAPER

SIX AFTERNOONS SUNDAY MORNING

REVIEW PUBLISHING CO.

Entered at Decatur, Ill., as 2d Class Matter

Subscription Rates—By Review Carrier 15c a week. By mail $7.00 a year, except that in Decatur Community territory where the Review has no Carrier delivery, the price is $6.00 a year with Sunday, and $5.00 without Sunday.

THE REVIEW IS A MEMBER OF THE ASSOCIATED PRESS which is exclusively entitled to the use, for publication of all news credited to it, or not otherwise credited in this paper, and also local news published therein.

FROM THE PEOPLE

TEACHERS AND ROOMS.

Editor Review—In your Sunday edition you give the plaintive complaint of two teachers who had searched for rooms and "could find nothing under $20."

I don't understand that. I have had a very pleasant, well furnished room advertised in your columns, also listed at the Y. W. C. A. for some time. Not one teacher has even inquired the price, which is much under their quotation. This room is on one of the best streets in the city, in a desirable neighborhood.

Can it be possible that our teachers are becoming like our railroad men—if they can't get what they want, when they want it and as they want it, they are injured?

I also noted your statement that they might be furnished with a car and guide to seek for a location. Don't do it. We think too much of our teachers as a class to want them spoiled. We are all alike unless of exceptional character—the more you do for us, the more we shall expect and require. Very soon we should expect transportation to and from school and perhaps something else that we might by that time consider "coming to us."

Under the great stress and burden of the war conditions, President Wilson spoiled the railroad men, until now they want the earth and its fullness thereof. Don't let us spoil the teachers because most of them are women—and just think what it would mean to live among that many discontented women!

"ENQUIRER."

About Town

"THAT old frame building just east of the old livery barn on the north side of the 100 block East Cerro Gordo street, and which is being torn down reminds me" said Fire Chief Devore Tuesday, "that it was the cause of starting a paid fire department in Decatur. It was an old ice house and of course, was full of sawdust. It caught fire one day and as it wasn't out by night time they left a couple of men there to watch it and work on it all night.

"At the next session of the city council, the fire department presented a bill to the city for the work of these two men who stayed there all night. The council refused to pay the bill and the whole affair resulted in starting the paid department."

AN IMMENSE motor van with a sign on the side indicating that it belonged in St. Louis, was in Decatur the first of this week on its return to its home town.

The head of the crew of three with the truck stated that they had been to Champaign with a van load of fine furniture which a woman who had expected to ship it by freight had changed her mind and had sent it by motor.

This woman had seen the stuff loaded carefully into the van, had closed up her house and had taken the train for Champaign.

She came to Decatur on her way to Champaign, changed cars here and when she reached that city she found her furniture in the house the rugs on the floor, the beds set up all ready for occupancy.

The van men had made the trip in twenty hours and the woman had been out of her own bed just one night and the total cost for the motor moving was $206. This would have included, if the shipment had been made by freight, crating, hauling to the freight depot, shipping by freight car, freight and war tax costs hauling to the house at the Champaign end of the trip, uncrating and the final placing of the furniture in the house itself.

The woman had had a figure for crating the furniture and the bill for that alone would have been something over $100. In the heavily padded van the fine furniture was not crated and it came through without any damage of any kind.

The head of the motor crew stated that the business of motor moving had grown to large proportions, trips of 200 miles or more not being anything unusual at this time.

"WHAT'S the use of worrying about the high price of shoes when all one has to do in order to get first class shoes at from $3 to $4 is to die," said a Review reporter to the city editor. "Burial shoes, in spite of the increased cost and scarcity of shoe materials of all kinds in spite of the increased cost of production on account of high wages demanded by skilled mechanics, in spite of the war and in spite of everything else still sell at the same old prices. If you are satisfied with vici kid, or if you would be satisfied with vici kid when you are a corpse the bill will only be $3 the pair, regardless of size, for either man or woman corpse. The higher priced ones are all for women corpses. For $3.50 she will be provided with satin pumps or oxfords as beautiful as any that she paid $6 for in life, while for $4 she can be fitted out with a pair of real eiderdown, hand-made, tied with ribbons."

CUDAHAY BROTHERS ARE FINED $2,300

Milwaukee, Wis., Sept. 3.—Cudahy Brothers company, packers, Tuesday pleaded guilty in district court to twenty-three violations of the cold storage law and was fined the minimum amount on each charge, totalling $2,300.

SUCH IS LIFE

BY O. B. JOYFUL.

Down in Tennessee a judge asked a poor working girl, accused of taking a dress, to furnish bond in the sum of $5,000, and she couldn't do it. So she has been in jail for three months waiting for the courts to do something with her case.

And in Ohio a judge asked a strong, well dressed man, accused of holding up a bank, to furnish bond in the sum of $2000, and he did it. So he isn't in jail waiting for some judge to finish his summer vacation and hear the case.

Looks as though it were better to be accused of bank robbery in Ohio than of dress stealing in Tennessee.

Mrs. E. M. Horine, Atlanta, Ga., arrested on a speeding charge, and who admitted she was "hitting it up at a pretty good pace," produced a defense we suggest to Otto Auto. She was driving along the county line.

"Half of my car was in one county and half in the other," she told the judge, "and I don't see how you can hold me in this county for what half of my automobile did in another county."

The judge scratched his head, dug deep into lawbooks, and then declared a mistrial.

City Cop Pinches Country Cop.

Manitowoc, Wis.—County Traffic Officer Elmer Butterfield found out how it feels. He was pinched by a city cop for speeding. He was impressed $15 worth.

"I hear Judge Jinks has cases enough to keep him busy for the next two years."

"I should say he has! Why he has enough cases in his collar to keep him busy the rest of his life."

Rush Irwin of Atlanta, Ga., charged with murder, was drawn in a jury panel as one of his prospective jurors. Court officials scratched his name when they found Irwin's present address is Fulton-co jail.

"Guilty or not guilty?" asked the judge.

"Why should I tell you," replied the prisoner, "when you've got a jury to find out."

Leaving That to the Wife.

Ben M. Anderson of Columbia, Mo., appeared before a congressional meat investigation committee.

"We are patriotic people out our way," Anderson said. "Why, all during the war we ate this bran bread—I didn't but my wife did."

Lady Thackeney, wife of a wealthy Indian cotton manufacturer has arrived in this country. The lady wears a diamond in her nose, for the same reason that some of us wear diamonds in our ears and on our fingers, and for the same reason South Sea Islanders wear jewels thrust into their lips and cheeks—to show the world we've got 'em.

We have heard of folks who stole red hot stoves, and things like that, but the other day somebody ran away with a 4000-pound pile driver owned by the town of Sioux Falls, S. D.

Two mules that had imbibed vast quantities of "2.75" they found in a keg went on a rampage in Brooklyn which was only ended when one of the crazed animals committed suicide by plunging through a plate glass window in an undertaker's shop.

This is the time of the year when we tell our youngsters that acquiring learning is the greatest undertaking in the world, but we let them see us pay the football coach more than we hand the teacher of mathematics.

Important Debates.

WILSON VERSUS JOHNSON.

To league or not to league?

That is the question.

But will the noted debaters get all of our attention drawn way from the solving of that highly important question.

White Sox versus Red Stockings.

And every day mother will go on debating an equally important question:

When are you going to reduce the prices?

Mrs. Housewife versus Mr. Food Dealer.

And there'll be a flock of puzzling questions arising in the little old schoolhouse, where it'll be—

Teacher versus Pupil.

While at the Round Table it'll be—Labor versus Capital.

Ten Years Ago Today In Decatur

ptember 3, 1909

Mrs. Angeline "Grandma" Collins, who had resided near Knights Station for fifty years, died at the age of eighty years.

Over 400 people from Maroa and vicinity picnicked at Fairview.

Miss Harriett Moore, Miss Bertha Trautman and Miss Lucy Chandler, public school teachers, resigned.

Capt. A. H. Ashley, who was scheduled for election as grand master of Illinois Masons in October, was moving here to make his home and headquarters.

Attorneys J. S. Baldwin and W. J. Carey formed a partnership, with rooms at 710-12 Millikin building.

Twenty Years Ago Today

Fire Chief Devore collided with a slop wagon and was thrown from his wagon to the pavement, sustaining some painful injuries.

Robert Farlee and daughter, Mrs. L. P. Walbridge, returned from a three months trip through the west.

Jacob F. Trimmer, while digging a well, was overcome by gas and killed.

The formal opening of the Greider cafe took place.

Frank DeGroat took a position with the H. Post jewelry company.

OVER BILLION LIFE INSURANCE

Largest 1918 Illinois Policy Paid $21,015.

Life insurance distributions in 1918 by insurance organizations in the United States and Canada, including the transactions of the Bureau of War Risk Insurance of the U. S. Government, reach a grand total of $1,115,810,000, according to computations by the Insurance Press.

The amount paid for death claims, matured endowments and annuities, was $660,075,000. Payments for premium savings and for lapsed, surrendered and purchased policies, were $263,025,000. The value of insurance claims awarded by the Bureau of War Risk Insurance was $192,710,000.

MORTALITY INCREASE

Insurance companies in 1918 had to meet a rate of mortality about 32 per cent greater than in 1917 and 14 per cent greater than the average death rate for a score of years. This was due mainly to the influenza epidemic. To meet the exceptional mortality the surplus funds of legal reserve companies as they stood at the end of 1917, were depleted more than $37,000,000. Normally the increase of surplus should have been about $40,000,000, indicating a direct draft on surplus of about $77,000,000 owing to the abnormal mortality.

WAR RISK INSURANCE.

The figures given regarding the claims awarded by the Bureau of War Risk Insurance, $192,710,000, include only those to the end of 1918. By the first of June this year the figure had risen to $600,200,000 and by this time it is probably in excess of $1,100,000,000.

The largest payment made in 1918 by an insurance company on a single life was in the case of Robert A. Rowan of Los Angeles, Cal., the amount being $573,000.

One of the few prominent men who have recently died without life insurance was Charles Frohman, whose listed assets at the time of his death amounted to $610,889, but whose actual net estate was appraised by the court at $452.

New York City heads the list of cities in the amount of insurance paid out in 1918. The total for that city is $37,412,000, Chicago comes second, with $17,500,000, Peoria is No. 104 in the list, its figure being $175,000.

LARGE ILLINOIS POLICIES.

Among the larger policies paid in the state of Illinois are the following:

Alam A. Ankrum, Champaign, $21,015.
William L. Oakes, Decatur—$11,400.
Stephen A. Foley, Lincoln—$50,100.
Albert E. Johnson, Morrisonville—0,000.

IN DECATUR.

The total amount paid in the city of Decatur was $241,250. Decatur stands eleventh in the list of amounts paid out by cities of this state, Springfield's total was $418,000 and Bloomington's $316,250. Some of the other cities in Central Illinois with their amounts are given here:

Danville—$175,250.
Urbana—$123,500
Champaign—$81,500.
Lincoln—$71,000.
Morrisonville—$52,500.
Tuscola—$52,000.
Mt. Pulaski—$35,750.
Taylorville—$20,000.
Lovington—$20,000.
Mt. Zion—$20,000.
Sullivan—$20,000
Findlay—$20,250.
Hammond—$20,250.
Shelbyville—$19,250.
Effingham—$18,250.
Pana—$16,500.
Heyworth—$15,000.
Mowequa—$15,000.
Nokomis—$15,000.
Warrensburg—$15,000.

MAY SOON SETTLE PANA PHONE STRIKE

Pana, Sept. 3.—Hopes of a settlement of the Christian County Telephone strike are held out this week. The strike was started the last of June and for over two months this and other Christian county towns and cities have been without telephone service.

The situation has caused great inconvenience particularly as to police and fire protection for the city.

Mrs. O. W. Thomas, accompanied by Mrs. Lou Durdy, Mrs. Sue Boudin of Iowa, and Mrs. Sam Wagner, drove to Oconee yesterday to the chicken supper.

Mrs. Charles Downes was one of Pana's representatives at the Oconee Labor Day celebration.

John Brown and Herb Moxley, the grain men at Rosemond, were in town yesterday.

Nick Walraven has returned from St. Louis, where he spent Sunday and Labor Day.

Miss Clara Byers has announced her engagement to Mr. Loongwenth. They will be married soon. Both Miss Byers and Mr. Loongwenth are well known in this city.

Charles Veling returned from Assumption yesterday where he visited relatives.

Frank Matheny, formerly of this city, was the guest of his mother, Mrs. Dora Matheny over Sunday.

Ben Polskin returned from St. Louis Monday, after spending Sunday there with relatives.

Warren Penwell, Frank Sutter, Earnest White, Dr. Gilbert and Bert Owens, are back from their auto trip to Mammoth Cave, Cincinnati and other points.

O. P. Galvin, with Rev. Fathers Maroney and Robinson of St. Patrick's church, drove to Oconee to the Labor Day celebration and chicken supper given by the Sacred Heart Catholic congregation.

Ray Woodward of Shelbyville, was in the city Monday.

John Zwinak, a former Pana boy now connected with the office force of the B. & O. railway in Cincinnati is home on a visit to his family and other friends.

A pronounced shortage of sugar is the problem facing the housewife here. With the canning season at its height it amounts to a real hardship.

George Mochel, former proprietor of the Silver Moon restaurant, and family, left yesterday for Decatur where they will reside.

Roland Simpson, cadet at Annapolis Naval School, is in town today. Mr. Simpson enlisted in the Marines over two years ago and later was sent to the great naval base school school, H. F. Simpson, the father, died here recently.

Miss Luella Thatcher, who taught in the high school in this city last year, is now teaching in the high school in Manmouth, Ill.

PLAN GERMAN CENSUS ON OCT. 7

Berlin, Aug. 15.—(By Mail)—Losses occasioned by the war, the revolution and the disorders which followed have made necessary the taking of the country's census which, the government has decided, shall be the night of Oct. 7-8, when all persons in all households, whether temporary or permanent, shall be enumerated.

NEW PAVEMENTS FOR NEXT YEAR

Council Drives Over Several Streets.

West Wood, West Macon and West Decatur streets probably will be repaved next year, the work being done under one contract. It is also figured that new pavements may also be put down on Eldorado, West North and West William streets under one contract, but whether next year or the year following has not been decided. These matters were talked over informally by members of the city council Tuesday and it was said then that the paving of West Wood, West Macon and West Decatur streets probably would be started early in the spring.

This followed a discussion of the poor work done by persons who have filled trenches after plumbers have put in service pipes on various streets. The filling of the trenches is supposed to be done by the street department, but occasionally others do the filling and the result is a big ridge across the street. Several such places were referred to, and finally it was decided to go out and take a look. Enough such places were found, together with other work, to keep the street department busy for awhile.

PILES OF DIRT.

Mayor Borchers had an exhibit in the 100 block West Forest avenue that he said the council should not miss, and he piloted the members there and showed them several piles of dirt that had been left in the street. One big pile had a fine crop of weeds growing on it, and Mayor Borchers declared it had been there more than sixty days. Several bad holes were found in the pavements and the street department will repair them. All that work was found in the southwest part of the city.

Coming back the members of the council rode out East Wood street. That street may also be repaved next year. Over a year ago a big water main was laid in East Wood street. The pavement there was already in bad shape and it was thought that in a short time the street would be repaved, but war put a stop to that notion. Commissioner Ruthrauff had the trench filled in first class shape, and the street is in better shape directly over this water main than anywhere else. The pavement is exceedingly rough.

NEW SWITCH.

The Decatur Railway and Light company is to put in a new switch just east of the tracks on Wood street. If possible that stretch of pavement between the Illinois Central and St. Mary's hospital should be laid this fall and the foundation for it should be put in before the switch is put in.

BOARD RECOMMENDS TWO IMPROVEMENTS

One is For Ashland Paving Other For Short Sewer.

The board of local improvements met Tuesday afternoon and recommended that two ordinances be transmitted to the city council. One is the ordinance for paving Ashland avenue with concrete from Osborne avenue north to the alley at the north end of Ashland avenue, he estimate cost of this improvement is $7,070.20.

The other is the ordinance for a sewer between North Water and North Main streets from Cerro Gordo street north to the Wabash right of way. The estimates cost for this improvement is $455.61. It is said that the Harpstrite property and the Wabash are the only ones who could possibly be benefitted by this proposed sewer, all the other properties along the route already having adequate sewerage. This ordinance may be killed in the council.

CORN PRODUCTS MEN RETURN

Pekin, Sept. 3.—The Pekin plant of the Corn Products company resumed operations this morning, when the 600 employes who have been on a strike since July 9, returned to work.

The men resumed work on virtually the same terms which existed prior to the strike, but they have the advantage of an agreement with the company binding for one year with a basic eight hour day for all employes, and will receive the advantage of the voluntary five cents per hour increase in wages which was made by the company just prior to the time the strike was called.

Just Folks by Edgar A. Guest

THE LOST TOOTH.

Had a looth tooth for a week, an' now ith out an' people thay,
"Leth thee you thmile a little bit—you look tho funny juth that way."
An' I can't thay my etteth now nor thpeak big wordth to thave my thoul,
Coth where there uthed to be a tooth, there ithn't nothin' but a hole;
An' all the time my tongue thlipth through, but that'th not much to laugh about—
I'll betcher old folkth wouldn't grin if they thould have a tooth come out.

Lath night Ma gave uth corn to eat, an' I am awful fond of corn—
I tried to chew it off the cob the way I've done thinth I wath born,
Coth I forgot my tooth wath out; but when to get a bite I tried,
I found it wouldn't work that way and had to take it round the thide.
An' Pa an' Ma juth laughed outright, which wathn't fair, coth all along
They've told me that to laugh at folkth' afflictionth ith a thinful wrong.

I think I'll go an' hide mythelf. I'm juth ath tired ath I can be
Of having every one that cometh to our houth making fun of me;
They athk me quethtions juth to hear me talk, an' then they tuck my chin
Tho they can thee the funny fathe I have to make the timeth I grin.
There'th company comin' here tonight, but I'm not going to thtay about
An' have to thpeak an' thmile for them becoth my upper tooth ith out.

(Copyright, 1919, by Edgar A. Guest)

PETER Goes Up in the Air

BY THE STORY LADY

Peter had gone to the country club to take Norah's mother a bundle. He got back in a very short time and came in with his eyes shining like stars.

"What do you think, girls? I was a comin' along an' it was hot an' dusty an' I thought I never would get back to town an' I heard a buzzing right above me an' I looked up an' there was an airplane an' it was gettin' ready to light an' I stood an' watched it an' it came right down in a big field real close. The man got out an' did something to it an' then he said, 'Hello, Buddy,' and I said 'Hello,' and he said, 'Goin' to town?' —just like he was in a car an' I said 'Yes,' an he said 'Hop in' an' I did an' he strapped me in an' we went straight up an' the wind blew around my ears an' I shut my eyes a minnit an' the next thing I knew we was at the fair grounds an' the man says, 'Here's where we stop,' and I walked home an' I'm the only kid on this street that ever rode in an airplane."

"Mama, Mama, Peter tellin' another big one."

"But it's the truth," insisted Peter.

"Te-hee," tittered the twins. "That's what you always say."

Peter was so mad he cried, and Mama came to see what the matter was. He succeeded in making her believe it—was the truth and when the twins found that she believed it they ran out to spread the news that Peter had really ridden in an honest-to-goodness airplane.

"Mama," said Peter soberly, after they had gone, "was that what Papa meant the other night when he told the story about the wolf?"

Helen Carpenter Moore.

Too Much Appetite may be as dangerous as too little

When the skin is sallow or yellow, the eyes dull, the head aches or sleep broken and unrefreshing, the back aches, or there is a pain under the right shoulder blade—it is an indication that the body is being poisoned by poorly digested and imperfectly eliminated food-waste. It is a wise thing to take

Beecham's Pills

to relieve these symptoms by helping to remove the causes

Sold by druggists throughout the world. In boxes, 10c., 25c.

Window Shades to Order

THE STORE THAT MAKES THE PRICE

H. S. GEBHART CO.

GREATER DECATUR'S GREATEST STORE

Big Rugs Made to Order

Buy Rugs Now At Remodeling Sale Prices

FOR two reasons we strongly urge "Gebhart" customers to buy rugs now! First: We have the goods and are not sure of getting any more. Second: Remodeling Sale prices are based on six-months-ago costs; instead of today's costs or future costs. These are real bargain prices.

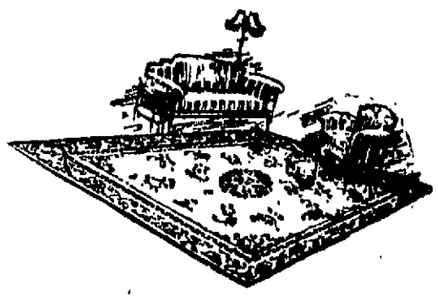

Very Heaviest Axminsters In Rich Wilton Designs

$59.50

—A Remodeling Sale price on rugs suitable for the best homes; folks who don't care to pay $100 for a Wilton are quick to appreciate one of these at the regular price of $75.00. Woven of thick, silky, long fibre worsted yarns, in facsimiles of very richest Wilton designs and colors.

—Whoever expects to buy a fine living room rug this season ought to take advantage of this Remodeling Sale price of $59.50.

$50 Axminster $39.50 —Good, heavy, 9x12-foot Axminsters in beautiful floral and small all-over designs. New stock; some of them seamless.

$27.50 Brussels $19.75 —An old-time price on a limited stock of new all-wool face Brussels rugs. Florals and Orientals to select from. 9x12 size.

$18 Wool Fibre $14.75 —Ideal, inexpensive rugs for bed rooms or dining rooms; handsome reversible designs; 9x12 and 8-3x10-6-foot sizes.

11-3x12-foot $35 Rugs for 27.50 —One lot of 11-3x12-foot all-wool face Brussels; floral and Oriental patterns; $35 values, Remodeling price .....

11-3x12-foot $60 Rugs for 47.50 —Beautiful, heavy quality of Axminster rugs in the 11-3x12 size for big rooms; $60 values on sale at .....

Two Big Drapery Specials

Just For Thursday

75c Cretonnes 45c Yard —400 yards of good weight, beautifully patterned cretonnes and denims, now in great demand for drapery and bag work. Goods sold usually for 75c yard. Remodeling Sale price Thursday, yard 45c

$2.50 Curtains $1.89 —120 pairs of dainty, ivory Dutch curtains; made of excellent quality scrim, with a pretty valance center which presents a very pleasing effect. Regular price $2.50. On sale Thursday at pair $1.89

—If you expect to hang new draperies this Fall—in a new house or your present one—let our drapery people help you develop your ideas—and save you money. New stocks are in.

Your Money—

What will it buy in clothes this fall?

YOU'RE pretty sure you're going to pay a good price for clothes this fall; you're not so certain the clothes will be as good as the price.

Copyright 1919 Hart Schaffner & Marx

You can be 100% sure

Come to this store; you'll get Hart Schaffner & Marx clothes; all wool, stylish, guaranteed; as good as ever. Your money back if you think you don't get your money's worth.

Elwood & Handlin Co.

The home of Hart Schaffner & Marx Clothes

NEWSPAPER ARCHIVE® NEWSPAPER ARCHIVE®

Enroll This Evening

The Emblem of a Efficient School

In Brown's Business College Night School

YOU can make your spare time count this fall and winter by learning

—to increase your speed in shorthand.
—to be a stenographer.
—to do advanced bookkeeping.
—to write a better letter.
—to operate a bookkeeping machine.
—to increase your speed in typewriting.
—to operate a billing machine.
—To become a good penman.
—to broaden your business knowledge.

If you are not in position just now to attend day school, the night school makes it possible to start getting your business education, and you have the privilege of transferring to the day school to complete your course.

The possibilities of the night school are unlimited—to the worker who could win advancement in his present position, it offers an opportunity for increased efficiency; to the person who wants to prepare for a position offering better opportunities, night school makes preparation possible without interfering with present earning powers.

Call tonight between 7 and 9 at the office

Brown's Business College

"The Accredited School."

H. M. OWEN, Principal — MARY V. LOVE, Vice-Principal — 130 East William Street, DECATUR, ILL.

Have Your Houses Wired Now

Have them wired by us. We'll assure you of the very best and most careful work, at a price you'll be willing to pay.

Exclusive Fixtures

Many Beautiful Designs—
See Us Before You Buy

R. W. Trotter Electric Co.

151 East Prairie St.

QUALITY SERVICE

LEAVENWORTH
WHOLESALE GROCER COMPANY

BROOMS

We have had a good many calls for a cheap broom. While the policy of this house is to sell high-class merchandise, we have held off buying, but if the trade wants them, here they are at cost—

49c EACH

Matches, every one a good match, and full count boxes, 6-box carton 28c
Syrup, light, gallon, 82c; half gallon 42c
Syrup, dark, gallon, 78c; half gallon 40c
Pure Cider Vinegar, gallon 50c
Fruit Jars, half gallon, 90c; quarts, 80c; pints 70c
Pure Gum Jar Rubbers, thick and heavy, three dozen 25c
Spotless Cleanser, can 5c
Campbell's Soup, can 10c

Buy a Dozen and have it in your house

DR. FRANK L. RUSSELL
DENTIST

429-30 Powers Building — Phone Main 804

ESTABLISHED 13 YEARS

Society

ELKS' LADIES PLAN FOR CONVENTION

Luncheon and Card Party Arranged.

A LUNCHEON and card party probably will be the special events arranged by the Elks' Ladies for the visiting Elks' Ladies who are here in October for the Elks' convention. Plans for entertaining the women were started by the local women at their meeting Monday afternoon and committees were appointed to make the definite arrangements.

It is expected there will be a large number of women here for the convention. Several hundred probably will come, and the local women expect to see that they are well entertained during their stay here.

NAME COMMITTEES.

Mrs. R. M. Cooper was named Monday as general chairman of the arrangements. Other committee chairmen were selected as follows, each to have a number of assistants:

Parade—Mrs. Edna K. Whitley.
Courtesy—Mrs. J. E. McNiel.
Card party—Mrs. Glenn Grindle.
Luncheon—Mrs. Oscar Yarnell.
Hospitality—Mrs. Cass Chenoweth.

About thirty women attended the meeting Tuesday. Colonel Davis of the Salvation Army, who was to have spoken to the women, missed connections and did not get here in time to make the address. In his place Singing Evangelist Dixon who is working in the Salvation Army drive talked to the women about the Salvation Army drive. Colonel Davis arrived later in the afternoon and gave his address at night before the Elks as scheduled.

Alpha Chi Omega alumnae held their regular meeting Wednesday afternoon at the Maloney home, with Misses Frances and Catherine Maloney as hostesses.

The Wednesday Bridge club had its first meeting of the fall Wednesday at the home of Mrs. J. J. Caldwell.

Miss Margaret Angell of Douglas Manor, L. I., arrived Tuesday evening for a visit with Miss Dorothy Engeland.

Dr. and Mrs. C. Martin Wood, who are on a trip north, spent Sunday at the Chicago Beach hotel.

DECATUR FOLKS AT BRILLIANT WEDDING

THE wedding of Miss Mildred D. Ross of Carlinville and Cyrus H. Williams of Evanston, which took place Tuesday evening in Carlinville, and was attended by a number of Decatur people, was one of the most brilliant social events of the season there. Miss Eunice Macknet of this city, was one of the four bridesmaids.

The house was beautifully and elaborately decorated with flowers of pink, blue, yellow, lavender and green. The wedding party stood in a bower of flowers against a background of green. The ceremony was performed by Rev. W. S. Phillips pastor of the Methodist church.

The bride's gown was of white chiffon with wide bodice of opalescent beads. The court train was of chiffon caught with orange blossoms. The bride carried a shower bouquet of white roses and lilies of the valley. The bridesmaids wore ruffly organdy creations, each of a different color. Miss Macknet was gowned in pink.

Mr. and Mrs. Williams will go to one of the Wisconsin lakes on their wedding trip. After Sept. 15, they will be at home at The Highlands 7455 Greenview avenue, Chicago. Mr Williams is connected with Hart-Schaffner and Marx. He served a year in France in the medical corps. The bride has been teaching in the Carlinville high school for the last three years. She is a graduate of Northwestern and a member of Gamma Phi Beta sorority. Mr. Williams, who also attended Northwestern, is a member of Sigma Alpha Epsilon fraternity. It was at Northwestern where the couple met.

Guests from Decatur at the wedding were Mr. and Mrs. Dan Macknet, Miss Eunice Macknet and Mr. and Mrs. Everett Penhallegon.

Mrs. Carl Conkey and daughter, Frances, of Homer, are the guests of Mrs. Frank Godwin, 1132 West Decatur street, for a few days.

ABOUT forty women were out for the golf luncheon Wednesday afternoon at the Country club and the golf play, which is an eighteen hole handicap against bogey. This is the play arranged by the men and they are offering the prize. Instead of the usual luncheon, a buffet dinner was served.

Thatcher Shellabarger returned Tuesday from his trip to San Francisco, Cal. While in California he also visited his aunts at Piedmont and Red Bluff.

Mr. and Mrs. R. R. Montgomery returned home Tuesday night from their eastern trip. They left Chicago July 12 and took a boat to Cleveland where they visited for awhile. They were in Ohio until the first of August and then took their St. Lawrence river trip, coming back to Quebec and then going to Boston for a week. They were also in New York and in Harrisburg, Pa., visiting relatives at the latter place.

Weddings

CHEEK-ALEXANDER.

Earl Cheek of Decatur and Miss Lorene Alexander of Lincoln were married Tuesday noon in Springfield, the ceremony being performed by Rev. T. H. Tull of Lincoln. The wedding took place at the home of the bridegroom's cousins, Mr. and Mrs. C. C. Therrien. The attendants were Len Rambo of Decatur and Marguerite Engel of Lincoln. A three course luncheon followed the ceremony.

The couple will make their home in Decatur at 1069 West Prairie avenue after a wedding trip to St. Louis. They will be at home after Oct. 1.

Mr. Cheek is registered pharmacist at Bell's drug store. His bride is a musician of ability and is active in church work in Lincoln. She has visited in Decatur at different times and has a number of friends and relatives here.

TURNER-ALLEN.

Miss Inez J. Turner of Borton, Ill., and Lawrence J. Allen of Hindsboro were married at noon Tuesday by Rev. A. P. Cobb at his home, 1400 West Main street. They left on the Banner Limited for Chicago for a visit. The bridegroom is the son of Harry W. Allen of Hindsboro, a substantial farmer who will erect a home for the young couple on one of his farms.

SOMMER-SCHUERMAN.

The marriage of Miss Christina Sommer and Herman Schuerman took place at 7 o'clock Tuesday morning in St. James' Catholic church. The single ring ceremony was read by Father Francis J. Ostendorf. The attendants were Clara Sommer and Frank Schuerman, sister and brother of the bride and bridegroom. A male quartet sang before the ceremony. The church was decorated in ferns and flowers.

Following the ceremony a wedding breakfast was served in the home of the bride's parents, Mr and Mrs Frank Sommer, 825 Johns avenue. The bride wore a white georgette dress, beaded with pearls. The maid wore yellow georgette and carried white asters.

The bridegroom is the son of Mr and Mrs. Louis Schuerman, 850 South Webster street. Following a motor trip the couple will make their home in Bloomington, where Mr. Schuerman manages a confectionery shop. Several checks were included in the large number of gifts they received.

DAVIDSON-MICHEL.

Miss Paradee Davidson and Wesley Michel, both of Hillsboro, were married Tuesday afternoon by Judge J. H. McCoy in his office at the court house.

NO WORD FROM GOVERNMENT FOOD

Mayor Believes Car Shortage and Rush Cause of Delay.

Mayor C. M. Borchers states that he still has no definite word as to when the government shipment army food ordered by the city officials, will arrive. According to the mayor, he believes that it is due to car shortage and the huge volume of work connected with getting out supplies to so many cities, that this work is being delayed.

The city of Peoria had one shipment of these goods several weeks ago, has disposed of all of it and put in another order last week with the expectation of getting it some time during this week.

BASKET PICNIC AT PYTHIAN HOME

Children Will Be Guests of Lodge Members.

Knights of Pythias and Pythian Sisters and their families will have a basket picnic at the Pythian Children's Home Friday, Sept. 5, in the afternoon and evening, for the benefit of the children at the home. All members are requested to take well filled baskets as the children will be their guests. There will be athletic contests for the children in the afternoon. Supper will be served in good old fashioned picnic style. Following the supper, through the courtesy of Mr. and Mrs. Clifton Hatch the children will give an extensive program in the auditorium. All Knights and their families are cordially requested to attend.

CHURCH OF CHRIST IN CONVENTION

Sessions Opened in Charleston With Big Attendance.

The Centennial Convention of the Disciples of Christ now in progress in Charleston, Ill., is one of the most important religious gatherings of the season. The convention opened Sunday with a great gathering of Disciples from various parts of the state. A most impressive communion service was held in the afternoon on the campus of the State Normal School and fully 1,500 people were in attendance. A service program was conducted by the Christian Endeavors and this introduced the evening service, Dr. C. G. Kindred, pastor of the Englewood Christian Church of Chicago, delivered the sermon.

Monday was labor day and the convention did not overlook it. The spacious auditorium of the First Christian Church of Charleston was filled and Dr. A. W. Taylor of the Bible College of Missouri, Columbia, Missouri, delivered a most effective address on "The Church and Labor." He showed that the labor movement of today is essentially humanistic and fundamentally Christian. The church must engage her attention in this most vital problem and the indications are more than favorable that the church will rally to the occasion.

The Disciples of Christ are essentially an American people and their major strength is in the Mississippi Valley. They have 700 churches and 100,000 members in Illinois.

BITES--STINGS

Wash the affected surface with household ammonia or warm salt water; then apply—

VICK'S VAPORUB

"YOUR BODYGUARD"—30¢, 60¢, $1.20

NUXATED IRON
MASTER STRENGTH AND BLOOD BUILDER
Don't Accept Substitutes

SLIP ON SWEATERS
in all the new shades
$5.98 to $8.98

Heiner's
140 N. WATER ST.

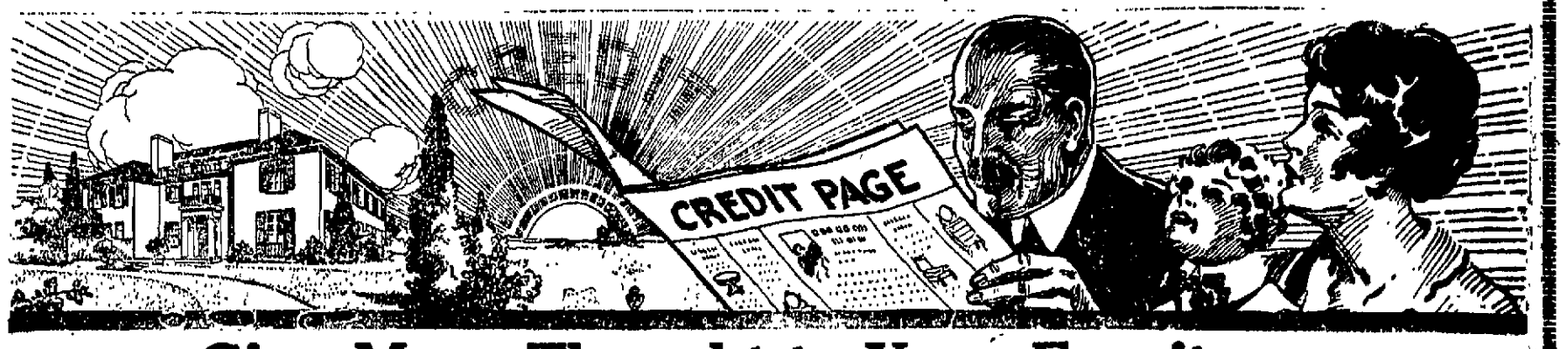

Give More Thought to Your Furniture

Furniture wears out just as clothes do—it, too, becomes shabby and old-fashioned. Possibly your bedroom fittings have seen years of hard wear—or perhaps they were purchased before people realized the convenience of a dressing table or chifforette. It pays to buy good furniture that will last you a lifetime—such as is offered you by this store on the most convenient credit terms.

Wood Beds

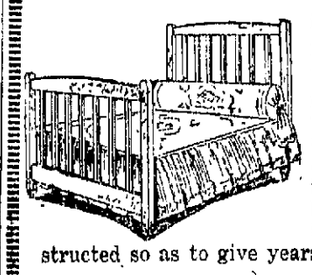

in all designs and finishes can be found in our immense display. The bed as illustrated is a wonderfully attractive bed—it is beautifully finished and is constructed so as to give years of use.

Dining Suites—Golden Oak

Six pieces—all will lend a certain dignity and pleasing atmosphere to your dining room. Finished in golden oak and substantially constructed. Reasonably priced at $70.00.

Card Tables

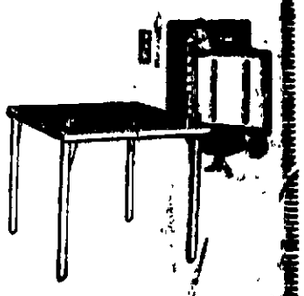

The season is here when every one will find use for a card table. We have them in several different styles. The one as illustrated has a leatherette top, the legs collapse. It is a good value at our price $2.50

Dining Chairs

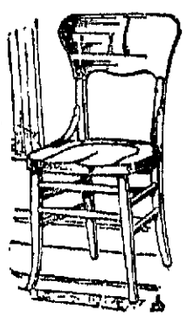

This chair is a very popular one, medium priced, well made and will give long service and satisfaction. The seat is round and shaped back. Especially priced at $3.95 each.

Easy Payments

Queen Anne Bed Room Suite

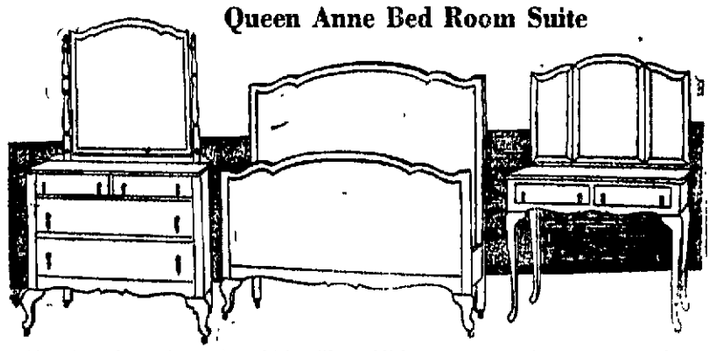

Here is a three-piece suite which will establish a new almosphere in your bedroom. Not an ordinary metal bed—one of the best in point of design that we have ever sold.
Price, complete—$140.00

Chifforobes

are always desirable in any home—they afford room for everything and will be found a most useful piece of furniture. The one illustrated in golden oak finish—Price $27.00.

Several other styles for you to select from.

Combination Range $127.75

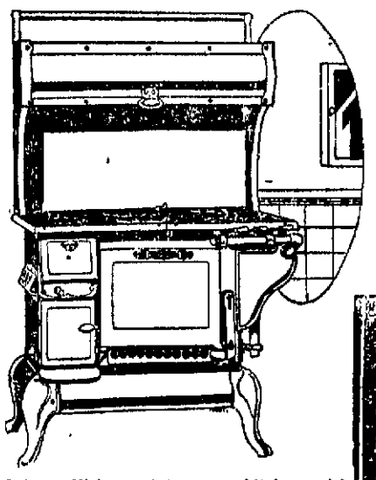

Bring efficiency into your kitchen with a range that will save throughout the year, maintaining at all times an even heat. Burns either coal or gas and is neatly trimmed with white enamel.

Moderately Priced at $127.75.

Convenient credit terms may be arranged.

Clothes Hamper

This hamper is of medium size. It is expressly well made has a large top, and will prove useful to any home.

These are priced very low for quick selling at 98c.

Special Stepladders

We are offering these well made ladders this week—4 feet high, $1.75; 5 feet high, $2.25.
Every one is thoroughly constructed of strong material.

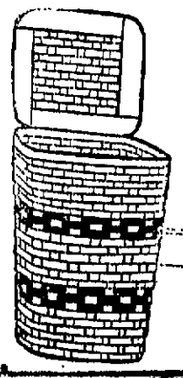

High Chairs

In all finishes and styles can easily be selected from our display. The one illustrated—oak finish, with wide wood tray, priced at $2.95.

These can be had with the metal trays—white enameled lined — absolutely sanitary.

PEOPLES FURNITURE CO.
CORNER WATER and NORTH STREETS

WOMEN SHAVE UNKNOWINGLY

When you only remove hair from the surface of the skin the result is the same as shaving. The only common-sense way to remove hair is to attack it under the skin. DeMiracle, the original sanitary liquid, does this by absorption.

Only genuine DeMiracle has a money-back guarantee in each package. At toilet counters in 60c, $1 and $2 sizes, or by mail from us in plain wrapper on receipt of price.

FREE book mailed in plain sealed envelope on request. DeMiracle, 129th St. and Park Ave., New York.

Cedar Oil Mops
59c

Long fibre cotton, on metal frame with handle. Packed in a metal container.

NEWSPAPER ARCHIVE®

Want Ad Rates

Five cents a line for first insertion, 2½ cents a line for each daily insertion thereafter. Count six ordinary words to the line. No "ad" accepted for less than two lines. Minimum charge 20 cents.

10c a line for 3 times
20c a line for 7 times
60c a line for 30 times

LOST AND FOUND

Lost—Opened face wrist watch with chain Staley's ball park, Monday. Initials H. J. L. Phone Main 697. Reward.

Lost—Wabash check of $27.17; belonging to G. Gussman. Please Call Fairview 730. Reward.

Lost—Cameo pin on fishing club grounds. Reward for return. Call Main 2080.

Escaped from Wabash stock pens, Sunday night, 6 stock hogs. If found please telephone Wabash Freight House, Main 271.

Found — Pair of glasses. Call Telephone Main 4961.

Lost—Nose glasses with light shell rims, last Saturday. Finder call Main 3663. Reward.

Lost—Seventeen dollars in bills between 509 E. Eldorado and the Home Mfg. Co., about 7:30 o'clock Tuesday morning. Reward. Return to Home Mfg. Co., Mr. McEvoy.

The party who picked up package containing girl's sweater at transfer house, Monday night will please return to Transfer House. Call Main 2814.

Lost— Ladies' tan, full length, checked coat, between Nelson Park and Warrensburg. Reward. Zimmerman, Room 5, Stine Bldg.

Lost—Tan traveling bag with split handle. Somewhere between Vandyke St. Garage and Fishing club. Reward if returned or notify M. M. Holmes, care of Harding Drug Store. Main 796.

Lost—A pocketbook with Millikin check for $3.50. Address Margaret Hunter, 1058 N. Clinton St.

Lost—Elk pin, gold head, with small stone set in antlers. Reward for return to Howard M. Onvett, 136 N. Main St. Decatur, Ill.

WANTED—POSITIONS.

Wanted—Position on same farm by father and 2 sons. 1555 E. Prairie.

Wanted— By a lady. Employment every day from 1 to 5 p. m. Call 6832.

Wanted—Position to do clerical work by young lady with office experience. High school graduate. Best of references. Address I-671 care of Review.

Wanted—Place on farm, by married man experienced. Call County 958, Ring 11.

WANTED—HELP.

Wanted—A dishwasher at Strouse Cafe, 242 North Main St.

Who is looking for chance to make a fortune Investment $10,000. Business only. No Fakes. J. R. Cunningham, 622 East Wood St.

Wanted—A dishwasher. Apply at Bryan's Cafe.

Wanted—Dishwasher. Apply at Cafe Louvain, 121 E. Main.

WANTED—MALE HELP.

Wanted — Experienced waiter, also high school boy for bus boy for Saturdays and Sundays. Orienta inn, 307 N. Water.

Wanted — Chauffeur; must know motors and how to care for them. Saturday night men and floaters need not apply. An opportunity for a worker. 320-330 E. Cerro Gordo. Meridith Storage Co.

Wanted—Young man, meat cutter. Pyburn's Market, 649 N. Water.

Wanted—Boys with wheels Jones Messenger Service, 247 W. Main.

Wanted — Engineering department of Decatur factory desires draftsman for pump and tool work. Post office box 65.

Wanted—Messenger boys over 14 years of age. Western Union Telegraph Co. 110 East William St.

Wanted—Clean, honest young man, with or without sales experience, to sell the famous Golden Rule Groceries direct to the consumer, in developed territory. Call in person before Saturday and see Mr. Selby at St. James Hotel.

Wanted—Engine lathe, turret lathe and drill press hands for night work. Leader Iron Works.

WANTED — Blacksmith for general repair work, at factory. Main 366.

Wanted—First class baker. Apply at once. 226 N. Main St.

Wanted — Bell boys at St. Nicholas Hotel.

—WANTED—

Men wishing positions, firemen, brakemen, colored train porters, $125-$200 per month. No experience necessary. Illinois Indiana roads. Write Inter Railway Dept. (110), Indianapolis, Ind.

Wanted—Non-union barber. Glen Johnson, under First National Bank Bldg., Champaign, Ill.

Wanted—First class mechanic. Name your price. Snyder & Snyder, Moweaqua, Ill.

Wanted—Laborers and ice handlers. The Polar Ice Co.

WANTED—FEMALE HELP.

Wanted— Lady for janitor work, apply mornings to Janitor, Lincoln Square theater.

Wanted—Hair dressers and manicurists, experienced. Apply to Mrs. Bryan, Linn & Scruggs Beauty Parlor.

Wanted— Apprentice girls at the Model Millinery, corner of Prairie and Main.

Wanted—Girl to work in Princess Confectionery.

Wanted— Girl for housework, family of two. 1395 N. Church.

Wanted—Young woman to learn laboratory work. Must be at least 19 years of age. Had 2 or more years high school and be in good health. Bring reference. Permanent place. Apply offices Drs. Brown & Jack, 131-136 W. Prairie Ave.

Chrocheters Wanted — Positively no canvassing. Stamped addressed envelope for particulars. Mrs. Meixel, 517 Lycoming street, Williamsport, Pa.

Wanted— Chamber maid, white; at New Decatur Hotel.

Wanted—Girl for general work in boarding house. Call Main 5170.

Wanted—At once an experienced girl for general housework no washing. Call Main 2073. 1520 W. Wood.

Wanted—Experienced dining room girl at Myers Hotel.

Wanted—Experienced waitress and dishwasher at Lincoln Square Cafe.

Wanted—Experienced waist girl and helpers. Semmel Dressmaking Parlors, 508 Powers Bldg.

Wanted — Maid for mornings, 815 West Prairie St.

Wanted—Woman to work in lunch room, 115 E. Wood St.

Wanted—An experienced girl to clerk in bakery. Must have reference. Apply at Quality Bakery, 1035 N. Water.

Wanted—Cashier must be A-No. 1 experienced young lady with reference and accurate. Steady position light work and good pay. Apply I-668 care of Review.

Wanted—Woman or girl to assist with general housework, 5 or 6 hours daily. Phone Main 1942. 1111 N. Monroe.

Wanted — Colored woman to do house cleaning. Call Main 1879.

Wanted—Female help. Good positions open to sales ladies, S. S. Kresge Co.

Wanted—An elderly woman who wants a good home to assist with housework. Phone Main 2077. References.

Wanted—Middle aged woman to do housekeeping, on farm for 2 boys. Will have control of house. No washing. Steady job. H-497, care of Review.

WANTED—TO BUY

Highest price paid for second hand clothing. A. F. Williams, 625 E. Eldorado. Main 3861.

Wanted—Second hand organ in good condition. Call Main 3910, St. Theresa's Academy.

Wanted to Buy—Men's and Boy's bicycles. John Ray, 315 N. Jasper.

Wanted—Your rugs, magazines, junk of all kinds. Will call for and pay the highest price. Main 5109.

Wanted to Buy—Indian side car in good condition. Call 1052 N. Morgan St. after 5 p. m.

Highest price paid for cast off men's clothing and shoes and hats. 744 E. Eldorado. Main 327. Call for Ben Jacks.

Wanted to Buy—From owner, modern house, north or west side preferred; give location; name price, terms and possession in first letter. Address H-213 Care Review.

Wanted—All farmers to know that I will buy cash for all dead stock. William Price 961 North Monroe. Phone 4481.

Highest cash price for second hand clothing 515 Front St., Fairview 28.

WANTED—MISCELLANEOUS

Let me make your well and repair your pump. Phone Main 4341 evenings.

Dressmaking, fancy or plain sewing, work guaranteed. 691 W. King St.

Wanted—Home for good milk cow. Call at once, F. C. Acton at Handy-Dandy.

Wanted—Sewing by day, at your home or mine. Fairview 724.

Wanted—Paper hanging; prompt service. D. M. Smith. Call after 6 p. m. Main 3371.

Wanted—All kinds of hauling, cinders, coal and brush. Call Main 3801.

For furnace cleaning and repairing, phone Main 2455. Service Dept.

WANTED — PAINTING AND PAPER HANGING. C. D. DADEY. MAIN 3018.

Wanted — Hauling of any kind. Phone Fairview 859.

Kilman wants your painting, interior or exterior. Main 5560.

Wanted—Light hauling. Call R. H. Oliphant. Main 4327.

Wanted—Your hauling, any kind, ashes, cans, coal rubbish; price fair. Main 5100.

Wanted—Work by A. Penick, general repair carpenter. Fairview 710.

Wanted—Your watch repair work. We sell and repair American makes. CRAW the Watch Man. 147 Merchant street.

Wanted—Your hauling; any kind, ashes, cans, coal rubbish; price fair. Main 5100.

FOR RENT

For Rent—Electric Hoover, by the day. Will deliver and call for same. Main 5253.

For Rent—Corner Broadway and Cerro Gordo, store room with living room. Apply 525 E. Cerro Gordo.

FOR RENT—HOUSES.

For Rent—Strictly modern 6 room furnished house 3 blocks from Gushard's; good home for ten school teachers, reference required. I-508 care of Review.

WANTED—TO RENT.

Wanted to Rent—A store room with 10 or 20 rooms above. Will lease for term of years. T. T. Cahill.

Wanted to Rent—7 or 8 room house, modern, close in, must have lease one year. I-652 care of Review.

Wanted—5 room modern cottage or flat, furnished or unfurnished walking distance of post office. Lease if desired. Couple with 1 child. Address P. O. Box 413.

Wanted to Rent — Two or three light housekeeping; close in. Ans I-653 care of Review.

Wanted to Rent — A thoroughly modern furnished 8 room house, West Side. In walking distance, Main 1080.

Wanted to Rent—3 or 4 furnished or unfurnish 4 rooms for light housekeeping. Main 6097. East end preferred.

Wanted to Rent — By man and wife, 2 modern furnished light housekeeping rooms. Call Main 6518.

Wanted—By man and wife 2 modern or partly modern rooms, or 1 room and kitchenette. Call Fairview 878.

Wanted to Rent —At once, 3 or 4 room house, need not be modern. Have good references. I-612 care of Review.

FOR RENT—ROOMS

For Rent—Two furnished sleeping rooms in private modern home. One door from car line. Main 6771.

For Rent — Large furnished modern bed room, men preferred. 826 N. Main.

For Rent—Large, front room, downstairs, furnished for two, 801 W. North St. Main 1907.

For Rent—Splendid room in strictly modern home, close in, for gentleman only. Call Main 6445.

Roomers Wanted — Gentlemen preferred. Private family. Reference; modern home 1 block from car line. 1301 E. Grand.

For Rent—Modern front room, suitable for 1 or 2 ladies close to Pugh school. 721 W. Leafland.

Room and board—Two high school pupils preferred; private modern home, references exchanged. Main 6520.

For Rent—Large front room with board. Gentlemen preferred. 252 W. William.

At 226 W. Eldorado—Large modern sleeping room, with 4 windows, city heat. Main 4911.

For Rent — One nicely furnished room suitable for 2 people. Gentlemen preferred. 5.0 N. Church. Phone Fairview 590.

For Rent—Two sleeping rooms, modern; steam heat; lady teachers preferred. 1125 N. Main.

For Rent—Modern sanitary cool sleeping rooms, $1.75 and up. 149 S. Main.

For Rent—Furnished modern room, 850 E. Leafland.

For Rent—Modern room in private family; west end; to 2 men or young married couple. Phone Main 3478.

For Rent—2 to 4 unfurnished rooms. Partly modern, steam heat. Gebhart Block.

LIGHT HOUSEKEEPING.

For Rent — Good, clean rooms for light housekeeping; close in, 2nd floor. Steam Heat. Fairview 852.

For Rent — Large, modern, light housekeeping room. Fire place, private entrance, no children except infant. 1560 N. College St.

For Rent — Furnished rooms for light housekeeping at 916 N. Union.

For Rent - Two modern furnished light housekeeping rooms. At 1225 E. Eldorado.

For Rent — Large front room furnished for light housekeeping, private entrance. Fairview 200.

For Rent — 2 modern furnished, light housekeeping rooms, no children. Call at 262 W. Main.

FOR SALE—HOUSEHOLD GOODS

For Sale—3 kitchen tables, 50c, $1.50 and $1. Also one store brush broom, $2. 1178 N. Church St.

For Sale—Good cook stove. 1719 Witchell Avenue.

For Sale Water power, washing machine, 815 Johns Ave. Main 5201.

For Sale — Practically new furniture. Used only a short time. Party leaving city. Call 1175 E. Condit.

For Sale—Perfection, 2 burner oil stove; also oven. Both used little. $8. Call after 5:30 p. m. at 1239 E. Condit or Main 6592.

For Sale—Florence hot blast heater in A-1 condition. Fairview 487.

For Sale— Household furniture consisting of beds, rugs, chairs, tables and dressers. 1134 N. College.

For Sale—Golden oak sideboard. 915 N. Edward. Main 1460.

For Sale—2 dressers, kitchen table and lot of dishes. 331 W. Cerro Gordo.

For Sale—Fine large buffet, cost $125, sell for $50, China closet, cost $80; sell for $35, 621 W. Main.

For Sale — 3 Singer Sewing machines cheap. 508 Powers Bldg. Main 4250.

For Sale—1 golden oak dining room table, 1 hall clock, mission finish; 1 small Victrola. Main 4571.

For Sale—Feather bed, mattress, mirror and bric-a-brac. 250 W. King St.

STOVES REPAIRED.

Oil stoves a specialty. We can get castings for any kind of cook stove or range. We pay the highest price for all kinds of second-hand furniture, stoves, rugs and bicycles. We sell both new and second-hand furniture on E Z Payments. Your credit is good at

THE ELITE.

802 N. Water St. Main 532.

For Sale—Piano, chairs, dining room and bed room and other pieces of furniture all in fine condition. Call at 885 W. Main.

For Sale—Oil stove, also graphaphone, writing desk, book case. Cheap if taken at once. 815 S. Water.

Highest Prices Paid For Old Furniture

When you exchange it for new at

BRESKOW'S

Bell 772. 961-963 N. Water.

Furniture and Stoves

bought at highest cash price. Upholstering and repairing by experienced men. We buy sell and exchange.

A. E. Banta and Co.

Main 5077. 642 E. Eldorado St.

WE PAY CASH

for used furniture carpets, rugs, stoves refrigerators and house furnishings. Phone and our buyer will call.

Meridith Furniture Co.

Cash or Credit. Phones 205 and 206.

Furniture

We buy, sell or exchange new or slightly used furniture, stoves, rugs, etc.

M. A. Peabody

121-129 E. North St.

SALE OF UNREDEEMED STORAGE GOODS

6 Buffets, priced up from $15.00
5 Pianos, priced up from.... 25.00
6 Organs, priced up from...... 5.00
10 Dining Tables, priced up from 5.00
10 Room size Rugs, priced up from 6.50
15 Heating Stoves, priced up from 9.75
10 Ranges, priced up from.... 35.00
7 Cook Stoves, priced up from 16.75
12 Hotel Dressers, priced up from 6.00
5 Baby Carriages, priced up from 5.00

MERIDITH STORAGE & FURNITURE CO.

—Cash or Credit—

LEADER FURNITURE CO.

—will pay just as much in cash for your old furniture as others will allow you in trade. If you have any furniture to trade or sell, Call M-6830.

FOR SALE—LIVE STOCK.

For Sale— Two horses, 2 wagons and 2 sets of harness. The Klipp store, corner Eldorado and Broadway. Phone Main 207.

For Sale—Pigs. Call at 1464 East Locust Street.

For Sale—Sow and 6 pigs, 2542 East North street.

For Sale—Sorrel mare, good traveler. Also runabout and harness. 869 N. Pine St.

BIRDS, DOGS AND PETS.

For Sale—Choice Persian kittens, at $3.00. 301 Central Ave. Main 3077.

RABBITS AND HARES.

For Sale—Rabbits; breeding does. 3 Flemish Utility; 5 Rufus Reds, 1 New Zealand buck, 1 Belgian Buck, 1 White Buck 1 Pedigreed R. R. Doe, also young stock, $1.25 and up. If taken at once. 838 East Wood St.

Pedigreed Flemish Giants and Rufus Reds. Must sell at once. Price cheap. Ralph P. Jostes, Maroa, Ill.

For Sale—Three angora rabbits, 9 weeks old. 1237 E. Leafland Ave.

FOR SALE—VEHICLES.

For Sale—Bargains, buggy and 1 Stanhope. 712 E. Eldorado. Main 6865.

For Sale—A 1 horse dray. Apply at M. Fanay, 1102 E. Eldorado.

AUTOMOBILES AND BICYCLES

For Sale—7 passenger, six cylinder car. 5 cord tires. Must be seen to realize value. 666 W. Decatur.

For Sale—Bargains, 1917 Dodge, 5 passenger, 1917 Maxwell, 5 passenger 1919 Oldsmobile, 5 passenger, sedan, A. V. Brownback Co., 300 E. Main. Main 4807.

For Sale — Studebaker-Four, 5 passenger, fully equipped. Priced right, east Wood St. Garage.

For Sale—5 passenger Studebaker car. Good condition. Tel. Main 131 or 6231.

For Sale—One ¾ ton Republic chassis. Call Welleep Stuckey Furniture Co.

For Sale—7 passenger car. Runs and looks like new. Phone Fairview 552.

For Sale — Overland 5 passenger, fully equipped. New top, 5 tires, A-1 condition. 1620 E. North. Phone 3675.

New Dodge roadster, will trade for a five passenger Ford in good condition, or will sell. Address H-281 care of Review.

For Sale—Two automobiles, 1 Stull Rectifier, operates on 220 current. New and second hand batteries. Pool tables, show cases and counters. Hand carved Indian tobacco sign. Household goods of all kinds. 615 N. Water. Phone Main 922.

For Sale—Lozier touring car, will sell this car for less than it is worth as I have purchased enclosed cars and have no room or use for this one. C. E. England, College and North St.

AUTO PAINTING

We are equipped to do all kinds of auto painting and to do high grade repair on auto bodies.

ESTIMATES gladly made on any job.

Shop is located in rear of 450 E. Waggoner.

Shop phone, 5632. Residence phone, 4553.

W. J. WAYNE,

450 E. Waggoner St., rear.

Auto Trimming

L. Cole, formerly of Starr & Son, has opened a shop at 238 East Waggoner. New tops, cushions repaired, curtain lights put in. Prices the lowest. Phone Main 6956.

EVERY DAY IS SALE DAY

ACCESSORIES FOR ALL CARS REPLACEMENT PARTS FOR FORDS, AT

ILLINOIS AUTO SUPPLY CO.

Money Savers.

449 N. Water St.

A few doors North Empress Theatre PHONE MAIN 1551.

Call and See Us.

AUTO TRIMMING

Celluloid lights put in curtains. We also do all kinds of auto trimming, recover tops, repair or make new cushions. Prices reasonable; prompt service. Harness repairing.

J. G. STARR & SON HARNESS CO.

WHOLESALE AND RETAIL HARNESS
Phone 558 301 N. Broadway.

I will sell you a well known high grade low priced automobile or truck. Cash or any terms. Address Lock Box 407.

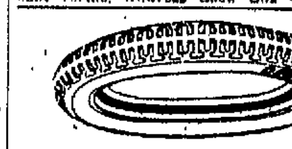

30% Off KEYSTONE GUARANTEED TIRES

Size	List	Our Price
30x3	$17.68	$12.50
30x3½	22.70	16.50
32x3½	26.27	18.50
33x4	37.40	26.75
34x4	38.50	27.03
35x4½	53.46	30.00
37x5	64.46	45.15

ADJUSTMENT 6000 MILES.

There is only one foundation upon which a successful and permanent business can be built — that is satisfaction to your customers. Offers like these always satisfy, and they account for our large and growing patronage.

"SECONDS"

We also are offering a complete line of "Second" Tires in popular makes at big savings under above prices.

Decatur Tire Corporation

Branch of Preferred Tire Corp.
347 North Main St.,
Decatur Illinois.
Incorporated.

The City Service Garage

is now located corner of

Decatur & Franklin Sts.

and is able to take care of all your automobile trouble. Come and see me.
CITY SERVICE GARAGE.

A. Y. HARRIS, Prop.

Main 1895. 502 S. Franklin.

For Sale—1917 Overland, first class condition, 1918 Maxwell, first class condition. 1917 Ford touring car, first class condition. Buick light six, first class condition. 1916 Saxon, first class condition. Rogers' Garage, 244 E. Wood.

USED CARS

1917 Mitchel Touring, practically new.

1917 Maxwell Touring, new tires.

1916 Maxwell Touring, a fine car.

1915 Maxwell Touring, new tires.

1918 Allen Touring, nice as new.

1917 Oakland Roadster.

1917 Willys-Knight Touring.

1917 Saxon Touring.

1916 Saxon Touring

1917 Buick Light Touring.

1913 Cadillac Touring, cheap.

1916 Brisco Touring.

1917 Ford Roadster.

1916 Ford Roadster.

1917 Ford Touring, fine car.

1918 Buick light six, Touring, nearly new.

1917 Buick Roadster, light six.

Ocean to Ocean Garage

322 East Main St. Fairview 22

DEALERS IN HIGH-GRADE LATE MODEL, LIGHT

Used Cars

1917 Light Buick Six Touring.
1917 Interstate Touring.
1917 Saxon Six Touring.
Model 32 Hupmobile Touring.
1917 Briscoe Touring.
1917 Briscoe Touring with both summer and winter tops.
"490" 1917 Chevrolet Touring.
"490" 1917 Chevrolet Touring.
Baby Grand Chevrolet Touring.
Model 75B Overland Roadster.
1913 Ford Touring.
Dandy Fine Ford Speedster.

USED CAR MARKET

220 NORTH FRANKLIN STREET
Fairview 697

USED CARS

1918 Monroe Touring.
Late Pan-American; like new.
1917 Apperson Six; Chummy.
1917 Saxon Six Touring.
1916 Oakland Six Touring.
1916 Maxwell Touring.
1917 Ford Touring.
1916 Ford Touring.
1916 Ford Touring.
1915 Ford Touring.
1916 Ford Roadster, with light truck body.
1917 Ford Roadster.
Above list are all in good condition. Drop in and look them over.

HOLT'S USED CAR EXCHANGE

321 East William Main 1268

Stouffer Bros.

Some Real Bargains In

USED CARS

KELLY SPRINGFIELD TIRES

6,000, 7,000 and 10,0000 Miles Guarantee.

Stouffer Bros.

503 N. Main.

WEAVER

TIRES! TIRES! TIRES!

We are pleased to quote the following low prices and adjusted on 6,000 miles:

Size	Plain	Non-Skid	Tubes
28x3		$12.25	$2.15
30x3	$11.00	12.25	2.00
30x3½	14.85	15.65	2.85
32x3½	16.05	18.25	3.30
31x4	21.05	24.35	3.90
32x4	22.40	24.80	3.95
33x4	23.85	26.05	4.25
34x4	23.05	26.05	4.35
32x4½	30.35	33.75	5.20
33x4½	31.20	34.70	5.25
34x4½	32.30	35.00	5.35
35x4½	33.70	37.65	5.55
36x4½	34.25	38.10	5.85
33x5	30.20	41.50	6.05
35x5	35.50	41.00	7.10
37x5	40.80	46.70	7.25

Plus Government Tax.

We carry no seconds, nothing but high grade, well known tires.

Mail orders promptly filled. No extra charge for service, free air.

WEAVER TIRE CO.

121 E. WILLIAM ST.,
Phone Main 301. Decatur, Ill.

TIRE CO.

Cadillac "8"

Touring car, in perfect condition every way; paint fine; new Cadillac top; car just been overhauled and inspected from headlight to taillight by Cadillac specialists. Price will mean immediate sale; must be sold. If interested, address

H-471, Care Review

for demonstration.

USED CARS

Cadillac 8 cyl., 1916 model, refinished, 5 good tires. One of the classiest ones we have ever owned.

1917 Saxon, 6 cyl., 5 pass., good tires, runs smooth and quiet.

1917 Ford Roadster, in good condition. As nice a one as you can expect to find.

1916 Overland Roadster. Special paint job. You will have to see it to appreciate it.

1917 Maxwell touring, 5 good tires and runs good.

1915 Dodge touring, 5 fair tires, looks fair, runs good cheap price.

1916 Overland touring, nearly new tires, has been used carefully.

WE ARE NOT OPEN ON SUNDAY.

Decatur Auto Exchange

Ph. M-4079 121 N. Church
B. B. BURNS, Prop.

For Sale—Ford Roadster, 1917 model, new 10,000 miles tires. Demountable rims. Car in A-1 shape. East Wood St. Garage.

For Sale—Late Model Indian motorcycle twin cylinder, new chains and sprockets, nearly new tires, electrically equipped, used only eight months. Guaranteed perfect condition. Price $210. 1052 North Morgan after 5 p. m.

MUSICAL GOODS.

For Sale — Mahogany player piano like new. Can be seen at 357 W. Eldorado.

FOR SALE—MISCELLANEOUS

For Sale—Second, handed doors, windows and gas fixtures. 1258 E. Division.

For Sale — New Forge also combination drill anvil vice and Hardie, cost price, never been used. Call 2224 Graceland Ave.

For Sale—Stevens double-barrel hammerless, shot gun, 20 g, 28 in. barrel, weight 6 lbs, new condition. $30. Main 2510.

For Sale — Set of fox furs. Call Phone Main 1378.

For Sale— A No. 1 stock of blacksmith tools and stock, good shop. Call or write T. H. Quayle, Patoka, Ill.

For Sale—Cretor's pop-corn wagon in fine repair. Bargain for some one. William Rundell 241 W. Packard. Main 5745.

For Sale—Kindling ready for use delivered in bundles or wagon loads. Book your order now for delivery. Custer, Fairview 280.

For Sale—Set single work harness, one-horse wagon, 40 gal. copper kettle. 2008 E. Prairie.

For Sale—Hot water heating plant cheap. Phone Main 782.

Special Sale on rubber roofing and green slate surfaced roofing; guttering, spouting, and well pumps, Climax furnaces are the best. Terms if desired. Bairinger Hardware Co., 910 N. Water.

For Sale—All kinds fruit trees, shade trees ornamental shrubbery planted; guaranteed to grow. Fairview 200, 613 E. Grand.

PROFESSIONAL.

DR. E. J. POOLE,
Osteopath.
Offices 518-20 Wait Bldg.
Consultation and examination free.

Mrs. Minnie Smith, Graduate Nurse, will go at homes and give hot fomentations, bath and massage. Main 4100.

DR. J. L. LASWELL.
Dental X-Ray and extracting specialist.
426 Wait Bldg. Decatur, Ill.

Jas E. Kane
Spinal Adjuster
544-6 Wait Bldg.

PROFESSIONAL NOTICE

Eye, Ear, Nose and Throat

DR. A. E. PRINCE
OF SPRINGFIELD, ILL.

Consultation Days 1st and 3rd Tuesdays of each month at office of Dr Tobey (Dentist), 500 Powers Bldg. Decatur.

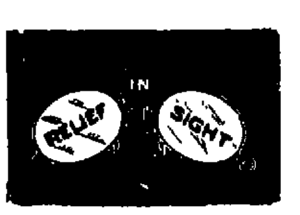

WILLIAMS

OPTOMETRIST

RECOMMENDED

147 Merchant Phone Main 8

LOANS

Loans made on city and farm property at reasonable rates. Small loans on city property a specialty.

Johnson and Dimock

Over Post's Jewelry Store
Bell 5100

WE'LL LEND YOU $100, $200, $300 OR A SMALLER SUM

WE CLOSE SATURDAYS 1 P. M.

If you can use $300 or less to your advantage and want to get it quickly and in a confidential manner, see us.

You can get the full amount in cash. No charges for investigation or for drawing papers.

We do not notify your employer, neither do we make inquiries of your friends, relatives of trades people. All dealings absolutely confidential.

We make loans to the farmers both renters and owners on livestock, farm implements, furniture, or any other personal property. Time for repayment arranged to suit the borrower.

We call your special attention to the fact that we lend at legal rates for the reason we are licensed by and bonded to the State of Illinois to loan money in sums of $300 and less, and we are under the supervision of the Department of Trade and Commerce, all of which assures you a "Square Deal" in every respect.

Fidelity Loan Company.

Office Hours 8 a. m. to 5 p. m.
SATURDAY'S 1 P. M.
315 Citizens Bldg. 248 N. Water.
Phone Main 370

MONEY TO LOAN.

Farm and City Loans—5½ and 6%. D. D. Hill, Atty. 614 Millikin Bldg. Decatur.

Money to Loan—In amounts of $10,000 or more, on Decatur business property and Illinois farms. Loans closed promptly. Brinkerhoff & Co., Springfield, Ill.

TYPEWRITERS.

For Sale—New Corona typewriter, priced to sell. Main 5845.

BUSINESS OPPORTUNITIES

For Sale—Two grocery stores, one fine restaurant; one hardware, furniture and undertaking, one large merchandise store, and city property. J. R. Creighton, 125 N. Edward, Decatur, Ill., phone Main 5216.

For Sale—Good established and profitable tire business in excellent location. A real investment for a live wire wishing to enter the automobile field. Other business interests requires owner's attention elsewhere. H-278 care of Review.

SPECIAL NOTICES.

THE MOOSE DANCE,
Will be given Thursday evening, Sept. 4th Whites Orchestra.

Mailing Lists—Including auto owners and farmers, form letters, addressing, everything in direct mail advertising. Main 5712. Catlin's Adv. Service. New Suffern Bldg.

P. P. Webb's Natural Leaf tobacco; fine flavor, satisfaction guaranteed. Price 50c per lb., postage prepaid. P. P. Webb, Dukedom, Tenn.

FOR THINGS ELECTRICAL, SEE

The House of Service
HICKS and HUMES
Electrical Appliances for City and Farm
449 N. Water St. Decatur, Ill.

FURNACE REPAIRING.

Now is the time to have your furnace repaired before cold weather comes.

We are prepared to do any kind of furnace work; furnish repairs, smoke pipes, or clean and re-set any style or make of furnace.

We also do auto radiator repairing and sheet metal work.

Courtney & Brant,
510 N. Water St.

PRACTICAL ELECTRICIAN

Specialist in wiring and repair work. Will call for and deliver repair work. Work done at thirty per cent less than up-town shops.

V. E. CRAIN,
519 North College Street Main 877

FOR SALE—CITY PROPERTY

EIGHT ROOMS fully modern. North Church. Price $6,500.

FIVE ROMS part modern. North Morgan $2,500. $200 down.

EIGHT ROOMS (Modern except toilet and bath). East Eldorado. Price $3,000.

FIVE ROOM new bungalow. East Johns Ave. $2,500. $500 down.

FIVE ROOM modern. East Main St. $1,000.

SEVEN ROOM fully modern. N. Water St. Price $5,500.

FIVE ROOM Modern. West Green St. Price $3,600.

116 N. Water St. Main 1374.

T. J. CUMMINGS,
Up Stairs.

BUNGALOWS

Five new up-to-date brick and frame bungalows; oak floors and strictly modern, on west side, nothing better, possession at once; come and see me at once. Price $3,000 to $6,000.

Ed. Drobisch,
220 Millikin Bldg. Main 4612.

For Sale—New six room bungalow. Built in fixtures. Bargain and terms. Main 1765.

S. J. TRAXLER'S Closing Out Sale

Having purchased land in Wisconsin, I will sell my farm, known as the Lone Star Stock Farm, 17 miles east of Decatur, on the Ocean to Ocean Highway, and four miles northwest of Hammond, together with live stock and implements. Also 30 head of Shetland Ponies.

Friday, Sept. 12, '19

SALE COMMENCES AT 10:00 A. M. SHARP

FARM Consists of 160 acres, all in cultivation and all hog fenced. Soil is good black loam and no better in the state. Land lies level.

IMPROVEMENTS Consist of two-story house, 10 rooms and basement. Gas in house and barn. House is in good repair. Large barn 72x84, all concrete floor. Double corncrib holding 5,000 bushels of corn, almost new. Garage with 3-car capacity. Poultry and hog houses, implement shed, two silos, large cement tank 14x16 feet, and other buildings.

Anyone interested in this farm is invited to come and look the place over any time before sale.

This is a Rare Opportunity to Get a Good Stock and Grain Farm

HARRY C. KEARNEY, Auctioneer.

S. J. Traxler & Sons

LOOK FOR LARGE ANNOUNCEMENT LATER

NewspaperARCHIVE®

NewspaperARCHIVE®

For Sale

200 Acres Well Improved Best Black

Prairie Corn Land

Located Two Miles North and Two East of Cisco, Ill.

John R. Bradshaw

Exclusive Agent

Millikin Bank Bldg. Decatur, Ill.

EXECUTOR'S SALE OF

80 ACRES IMPROVED LAND

LOCATED TWO MILES EAST OF STONINGTON, ILL., AT

PUBLIC SALE

Monday, September 8, 1919,

at 2 P. M. in front Farmers' State Bank, Stonington, Ill.

IMPROVEMENTS

Eight-room house, barn for eight horses, machine shed and corn crib attached, garage, good well, beautiful shade trees and lawn. A REAL HOME SPOT.

This is the best black prairie, in high state of cultivation, and will please the most scrutinizing home-seeker or investor.

Only twenty acres of farm to corn, remainder small grain, stubble, purchaser to have privilege to fall plow or seed same to wheat.

TERMS

Twenty per cent cash, balance with possession March 1, 1920.

MRS. PRISCILLA TAYLOR and WILBER S. TAYLOR, Executors of Last Will and Testament of D. M. Taylor, Deceased.

John R. Bradshaw

Auctioneer, Decatur, Illinois.

To Close Estate We Will Sell

Two Farms of 167 and 110 Acres

Respectively, at

PUBLIC SALE

Tuesday, September 9, 1919,

at 2 P. M., at Town Hall, Villa Grove, Illinois.

The 167-Acre Farm

is located one-half mile west and one-half mile north of Villa Grove. Improvements consist of small house, barn and corn crib.

The 110-Acre Farm

is unimproved, located one mile south of Villa Grove.

These farms are good tiled grain land and possess much merit of location.

TERMS—25% cash sale day, balance with possession March 1, 1920. Abstract to date showing good title and warranty deed given. 6% per annum discount given until March 1st on cash payment sale day. To make engagement to see land prior to sale day, call or write either of the undersigned, care of Hotel Douglas, Tuscola, Illinois.

F. W. HAMMET.
R. C. HAMMET.
J. R. HAMMET.

John R. Bradshaw

Auctioneer, Decatur, Illinois.

To Close Estate We Will Sell

—AT—

PUBLIC SALE

Saturday, September 13, 1919,

at 2 P. M., in Front of Post Office, Moweaqua, Illinois.

80 Acres of Improved Land

Located 1 Mile North and 1½ Miles West of Moweaqua.

IMPROVEMENTS consist of good sixroom house, good horse barn, good cow barn, garage, extra good large henhouse, fine cave, good well and other necessary out-buildings.

This is a splendid stock and grain farm; the contour of the land is level to gently rolling, well tiled and all tillable.

TERMS—10% cash sale day, balance with possession March 1, 1920. Abstract to date, showing good title and warranty deed given.

S. S. CLAPPER, Moweaqua, Ill., Attorney for Heirs.
Heirs to Estate of PETER J. BARBRE, Deceased.

John R. Bradshaw

Auctioneer, Decatur, Illinois.

FOR SALE—FARM LANDS.

For Sale—Illinois Ranch, 1010 acres, 4 sets of buildings. Produced 20 bushel wheat per acre this year. Land adjoining sells for $200, growing corn can be seen now. If purchased within a few days, can be purchased for $150. Address Prairie State Tribune, Assumption, Illinois.

Rich corn, wheat, clover, black prairie farms cheap. Voyles Co., Carlinville, Ill.

For Sale—200 acre grain and stock farm. 90 creek bottom, rest rolling sandy loam, fenced woven wire, good improvements, 7 room house, large barn, silo, etc. For quick sale $90 acre. Call or address C. W. Bradley, 1231 E. Dickerson, Main 6983.

FOR SALE

86 acres, near Macon, very fine; 160 acres near Macon improved, no better; 160 acres near Lake City, improved, very fine; 190 acres near Casner improved, no better; 20 acres, 30 acres, 32 acres, 10 acres; 40 acres; 152 acres, all improved. All kinds of city property.

ALLEN, 145 Merchant St.

SEE LEWIS FOR LAND.

240 a., near Macon; imp.; $410.
160 a., near Mt. Zion; imp.; $400.
160 a., near Forsyth; good; $475.
190 a., 9 mi. out; stock; imp.; $200.
240 a., near Oreana; good imp.; $287.50.

See me for Macon County land.

40 ACRES LEVEL LAND

for sale cheap. All in cultivation school house on one corner. Located 4 miles of N-oga, Ill., and about 12 miles south of Mattoon.

Will sell cheap for cash or might accept small city property for part.

B. B. BURNS,

821 N. Church St. Decatur, Ill.

For Sale—100 acres first class corn land; 4 miles from Moweaqua, 1½ mile from grain station. This is one of the best improved farms in this part of the country and is priced right. 100 acres within two miles of Assumption. All first class land with splendid new improvements and is priced to sell. J. E. Smith Farmers State Bank, Macon, Ill.

For Sale—A good stock farm with or without improvements, living water, year around, will sell this in a tract of 130 acres or 270 acres. For information write Lewis E. Brown, Vandalia, Ill.

SOUTHEAST MISSOURI LAND.

Buy corn land where concrete and gravel roads are being built. We offer you as good corn land as you have in Illinois, located where hard surfaced roads are being built. Improved corn, wheat, clover and alfalfa land at from $150 to $225 per acre. Cut over timber land, the same quality of level soil at from $60 to $75 per acre. Write us your wants and we will send you our list. J. Wesley Black Real Estate Co., Sikeston, Mo.

250 acre farm in Montgomery County, 3½ miles to town of 3,000, fine improvements; 60 acres blue grass pasture, $200 per acre. Write owner. Address H-254 care of Review.

100-acre farm in southern Missouri good, growing crop, mules, implements, hogs, cows. Trade for Decatur or Illinois property. Frank Suffern, 1780 N. Water.

ILLINOIS

Black Land Farms

Well located, close to good towns, grain elevators and markets. One farm of 120 acres, all good black land, thoroughly tiled, high state of cultivation, good 8 room modern house, electric lights in both house and barn, all good outbuildings, good orchard, plenty of fruit. Close to city of 10,000 population. Special price till September 20, $230 per acre. Other farms consisting of from 200 to 100 acres good black land also for sale.

F. M. Kane

Phone Main 2302. 511 Wait Bldg. Decatur, Ill.

SEC. 14, T21, R12

200 acres black land, 2½ miles on main road, from Portageville, Mo., New Madrid county. Timber practically all cut off and easily cleared. Drainage ditch on east and north, hand ditch on south, fenced on two sides. Adjoining land in corn, wheat, clover, cotton, this year, $35.00 per acre, 1-3 cash, balance 8 years at 7%. Owner too far away to give same attention. Add. Charles C. Needham, 234 Fourth Ave., New York City.

OHIO FARMS

Why pay $300 per acre when you can buy fine farms from $200 to $300 per acre on fine hard roads, good schools, good towns, land thoroughly tiled, well improved in the Maumee valley in Northwest Ohio.

SEE I. J. GLOSSER

Room 4, Stine Building. Decatur.

ILLINOIS CORN AND ALFALFA FARM

FOR SALE—320 acres near McClure, Ill., known as the Lucern Farm. Hay barn on concrete foundation 30x160 feet, horse barn 40x80 feet with box stall, combination cattle and hay barn 80x160 feet and 50 feet high with gambrel roof, solid concrete foundation and floor. Concrete feed lot 48x160 feet adjoining barn on the west, three large concrete watering tanks in barn, blacksmith shop, coal house for a carload of coal, two hog houses, corn crib with concrete foundation that will hold 25,000 bushels of corn, good pair of scales in driveway.

One main residence 7 or 8 rooms; four good 4-room houses for help. 240 acres of this farm is fenced into six fields with No. 9 hog wire, double system of water pressure, gasoline engine and air motor.

All main buildings lighted with acetylene gas, all but about twelve acres of this is either now, or has been, in alfalfa, and some of the growing fields have been in for fourteen years.

This farm is rented on a one-half basis and there is no better soil in the State of Illinois, and it is doubtful if there is any better equipped farm. This farm has paid in rental ten per cent on a $600 valuation.

This magnificent farm can be had for $230 per acre, subject to the tenant's rights for 1920. This farm will not be on the market long. See

C. N. GORHAM

210-211 Powers Building Telephone Main 1401

100 OHIO FARMS

Six months ago I anticipated a great advance in farm lands. I had owned land in Defiance County, Ohio for years and know it to be rich productive land, growing about the same crops as Central Illinois. I went to Hicksville, twenty-five miles east of Ft. Wayne and listed about one hundred farms from the owners. These farms are going to be sold during September at prices prevailing six months ago. They are now $25 to $50 per acre cheap. Prices from $140 to $250. If you want to see this land wire me at Hicksville, O., and come on the Wabash R. R. to Antwerp, O., or on the B. & O. R. R. to Hicksville. Bring your agent or other adviser along if you wish. My home office is Champaign, Ill. Don't miss this chance to buy bargains. They will all be sold during September. Wire or phone

HOWARD NASH,

HICKSVILLE, O.

200 acres well improved, one mile of market, $225, 105 acres, fair buildings; 8 miles of market, $225, 640 acres two sets of improvements near Assumption, $215, 95 acres well improved, 1¾ miles to market, $175, 94 acres, 3½ miles of Bethany well improved $200. W. A. DeBruler, Bethany, Ill.

For Sale — Fine 60 acre Illinois farm grows 65 bushels corn or 25 bushels wheat per acre. Price $85, per acre. Bargain and a beautiful home. Frank Moore, Wayne City, Ill.

Eighty-Acre Farm

7 miles west of Transfer House; Decatur, ¾ mile south of Harristown. One among the best if not Best, also, Iowa, Ohio and Indiana and Southeast Missouri farms for sale. If interested write George R Bost, Latham, Ill.

160 ACRES

Close to Decatur.
80 acres, 1½ miles from market, 5 miles from Decatur.
100 acres, 4 miles of Moweaqua.
80 acres, improved, 6 miles of Blue Mound. A real bargain at $125 per acre.
Improved Suburban tract, lots of fruit, price right.

Zimmerman & Pistorius,

Room 5, Stine Bldg. Main 6981.

—FARMS—

160 acre farm.
132 acre farm.
120 acre farm.
160 acre farm.
80 acre farm.
All good land and priced right.

L. R. Smith & Son,

Room 6; Stine Bldg.
Phones, Res. 4200. Office 1226.

Farm for Sale—One of the best stock and small grain farms in Central Illinois, consisting of 310 acres, nice blue grass pasture with running water the year around. Just enough shade to make fine protection for cattle. Consists of walnut white oak and elm. The place is well improved. All fence with hog-tight wire fencing enough shed room to care for 150 head of cattle. Nice orchard, full of fruit, everything handy, close to a good thriving city of 7,000. Here is a bargain for some one will carry one half back on farm. Address Lock Box 515, Assumption, Illinois.

80 Acres adjoining good town 700 in Shelby Co., brick house 6 rooms, fair condition, new barn, 40x100 concrete floor to feed hogs, fenced and cross fenced No. 9 wire, land is in alfalfa, clover, pasture and corn. Not an inch of waste land, crops have been rotated; raised two tons of hay per acre this year. Price $18,000. Will carry $10,000 back on farm. Box 240, Cowden, Ill.

40 acres 2½ miles from good town, 700, in Shelby Co. New 2 story dwelling, new barn 30X30, two chicken houses, smoke house with cellar under same; fenced and cross fenced; all level and good soil. Improvements are in splendid shape; price $8,000. Will carry $4,000 back on farm. Box 240, Cowden, Ill.; Owner.

FOR SALE—CITY PROPERTY

For Sale—8 room modern bungalow, N. Monroe, 7 room modern house, North Church, 5 and 7 room modern houses on W. Grand Ave. I. T. Cahill.

For Sale—5 room suburban home, 2 doors from Bloomington, Interurban. Apply at 1645 N. Illinois. Main 4005.

For Sale—Eight room thoroughly modern and four room partly modern house, corner lot, one block from W. Main car line, close to University. Call Main 2022.

For Sale — Two brick veneer bungalows near Millikin. Modern 5 room cottage 1300 block East Main, 5 lots near Staleys. A strictly modern 5 room bungalow, near Macon County hospital. Bargain 100 acre farm, Austin township. A good (not modern) cottage West Green St, $2500. Five good houses on payment plan, 5 bungalows on N. Edward, 2 fine homes in Oak Crest, strictly modern 5 room bungalow 1000 block W. Cerro Gordo. Possession. H. E. Dickerson, Main 4750.

For Sale—Seven room modern house, paved street, bargain price, Main 5550.

Will offer for sale for the first time, east front, 8 room modern house, electric lights, gas grate, hot water heat, pantry, store room, closets. Within 1 block of car. Price $4,000 with $2500 down. Mrs. Nichols 475 W. King St, Phone Main 2500.

For Sale — Seven rooms, electric light, furnace, city water, cistern, large closets North Main. Price $2700. Main 6520.

For Sale—Four room part modern house, with double lot, 500 block E. Marietta, Main 400.

For Sale—Lot 40X150, 4 room house, close in, well and cistern, $300 down, balance like rent, lot 40X132 ft. faces two streets, both paved, 2 houses. Corner lot 108X113; 2 houses, both streets paved. All houses rent well. Address 1-505 care of Review.

For Sale—5 room new house, part modern, northeast, $2350, $700 cash, balance, $20 a month, 6 room, East Whitmer, $2500, 6 room, E. King, one story frame, modern 1st class condition, close in, $3700. 9 room E. King, close in, part modern, $3100, 4 room, North Railroad ave., $1100, $200 cash, bal $15 a month. Call Main 6085.

For Sale — My 5 room home, modern in every way except bath tub. Northwest part. Good dry concrete basement. Separate coal room. Good furnace; plenty heat coldest day in winter. High and dry lot. City water, also well. House newly painted, built 8 years. Must sell at once. Good home or investment. Call Main 4080.

For Sale—By owner, 8 room modern two story house, northwest side. Lot 40X172. Well located close in. East front. Garage. Terms if desired. Address H-501 care of Review.

For Sale—7 room part modern house, lot 77X221 ft. fine for garden, chickens, fruit 1 block from St. James. Terms. Main 3205.

BEFORE BUYING A HOME Let us show you an 8-room modern home with sleeping porch on lot 57X80½, this is a corner lot with private garage. A small cottage on East Condit street, that can be purchased at a bargain as the owner is leaving Decatur, possession given immediately. We also have three fine properties in the east part of the city that are bargains. Call us about a Home before Buying. E. S. BOHON & SON, Fairview 710, 131 E. Prairie St, Decatur, Ill.

For Sale—8 room modern house, 800 blk. West Grand; 71 acres southwest of city, 3½ miles, improved, 8 room modern house 1400 blk. West Macon street, lot 60X150 ft, 6 room strictly modern house, full lot, 600 block E. Condit, 7 room strictly modern house W. Johnson, a bargain, 7 room house E. Wood St. not modern, full lot, 6 room modern house, east side, immediate possession, 6 room modern house, Oakdale, immediate possession. THEO. FISHER, 131 E. Prairie St. Main 1208.

For Sale— An eight room partly modern house, close in. By owner. W. M. Ray, Boody, Ill.

SIX ROOM COTTAGE

On one floor, in one of the most desirable North End blocks, extra large lot, east front house in splendid repair, a beautiful home, bargain.

Bungalow 5 large rooms, thoroughly modern, large lot, east front, north side, garage, bargain next few days.

C. N. GORHAM

210-11 Powers Bldg. Main 1401.

For Sale

One of the best furnished rooming houses of 14 rooms and 2 baths in the city, located within ½ block of Transfer House. Doing capacity business.

Owner leaving city. Address 150 S. Main St. Phone Main 4136.

FOR SALE

5 room brick bungalow, in Oakdale; white enamel finish, sun parlor, $3,700. Possession in two weeks.

Corner lot in North Edward on car line, 52X87 ft. $1300, or will build to suit. Plans and estimates furnished.

CHAUNCEY H. DEETZ

Builder of Fine Houses.
Main 2718.

Bungalows — Cottages

5 room bungalow 1000 block, N. Monroe Virginia style, a beauty, dandy sleeping porch.

5 room bungalow, built in fixtures, large lot in 1700 block N. Monroe, brand new.

5 room semi-bungalow, full lot, 1700 block, N. Edward. Modern, at $3500!

See us or call NOW.

L. R. Smith & Son.

Room 6 Stine Bldg. Office; Main 1226. House—Main 4200.

FOR SALE

6 room thoroughly modern house, 1500 North College St, Lot 40X170, Double garage plenty shade, paving all paid. East front. Possession at once. Price $3300, $700 cash, can handle this property, balance same as rent. See

F. M. TARR

131 E. Center. Main 0137.

For Sale—5 room cottage, lot 40X150 ft. 2208 E. Sangamon, near Staley's. Cash or payments. Inquire of Ben Gunter, above address.

For Sale — 7 room thoroughly modern house, north part, close in, practically new on most desirable street. Address H-300 care of Review.

$—$—$3,000—$—$

Seven room, two story house, electric lights, city water, kitchen sink, sewer, basement, large lot, fine shade, within one block of some of the classiest homes in southwest part. $500 cash, balance like rent.

W. W. AUSTIN,

210 11 Powers Bldg. Main 1401.

$25.00 Per Month and small cash payment will buy a nice little 5 room Cottage in 1800 block N. Morgan, paved street, and electric light. Telephone 1081.

For Sale

Choice 7-Room Home on Stewart Avenue.

Modern every way, hardwood down stairs, toilet on 1st floor, toilet and bath on 2nd floor, sleeping porch, cistern, built in laundry tubs, full basement, excellent furnace, small garage, etc. Special price if sold this week.

J. H. BURNS.

208 Stewart Ave.

WATER ST. FRONTAGE FOR SALE

75 foot frontage; improved; on West Side of Water Street near Wabash R. R. A bargain at $12,000.00.

Schoenle & O'Mara.

COTTAGES —Fine little 5 room modern 1400 block E. Prairie, Special price for quick sale, 6 room West Center street, $3500, 5 room modern, 1200 block W. Decatur $2400, 5 room East Eldorado $1500, 7 room E. Mafiitt, $2000, 7 room $1700, 5 room $1500, E. Condit St. 5 room North Calhoun, $1500, 8 room strictly modern, 1000 block W. Macon $5,000 worth $6,000. See us at once, we can please you.

LOGAN & GODWIN,

140 E. Main St. Phone Main 430.

7-Room House; Strictly Modern

1200 block E. William street. Corner lot 40 ft. by 151 ft. Bargain if sold at once. 6 room house, not modern, at big bargain, 300 block, E. King street.

Donaldson Real Estate Co.,

Main 707. 144 N. Main.
Suite 7-10 Conklin Bldg.

My Six-Room, Strictly Modern Home

1100 block West Decatur for sale. Full size lot and new garage, hardwood floors and oak woodwork, built in buffet and kitchen cabinet, slate roof. This house has been built less than four years. Owner is leaving city. Possession by Sept. 10th.

Call, Main 5032.

FIVE ROOM COTTAGE

Entirely modern, driveway, full basement, good furnace, East Lawrence St $3500, Six room cottage, modern, north side, hardwood floors oak woodwork, in good condition, $4500. Five room bungalow, modern and up-to-date, oak floors, early possession, W. Macon street $4700.

Wm J. Armstrong,

413-14 Millikin Bldg. Main 080.

4 Room Modern Cottage

At 328 W. King street, can give possession at once.

8 room modern house, large corner lot with garage for $4250; this is a bargain. 10 room modern house and 2 lots on North Main. Fine large home.

W. F. PICKLE,

140 E. Main St. Phone 1022.

TRADE

Seven passenger Page automobile; will trade for lots or small property. What have you to offer?

Ed. Drobisch,

220 Millikin Bldg Main 4012.

---

80 Acres Highly Improved FARM LAND At PUBLIC AUCTION

Saturday, Sept. 6th, 2:30 P. M.

(Sale on Premises)

DESCRIPTION—This farm is located on the southwest edge of Cerro Gordo. As a matter of fact, 40 acres of it lie within the corporate limits of Cerro Gordo. Every acre is in a high state of cultivation; not a foot of waste land in the entire 80 acres. Legally it is known as the Eighty (80) Acres off the East Side of the Southwest Quarter of Section (34), Township No. 17 North, Range 4 of the 3rd P. M. in Piatt County, Illinois.

IMPROVEMENTS—Eight (8) room thoroughly modern house with electric lights, city water and other conveniences. Good garage, barns, and other outbuildings. Small fruit on the place. Cerro Gordo sidewalks run out to the house.

No better land lies within the great Corn Belt. It is one of the best farms that will be sold this year. The proposed State Aid road from Decatur to Cerro Gordo runs by the farm. This 80 acre farm is an ideal location for the farmer who does not wish to give up farming altogether, but who does wish to retire to a smaller farm, close in to good schools, churches, markets, etc. It's acessibility to Decatur by interurban, and later by a State Aid road, makes it doubly attractive for the man desiring a real suburban home. Needless to say, this land will rapidly increase in value because of its location.

NOTE:—Any prospective purchaser wishing to see premises may visit the farm in person, or will be shown over the place by notifying Mr. S. S. Armsworth, Owner, at Monticello, Ill., or George L. Veech, Auctioneer.

Terms of Sale—$5,000 on day of sale and balance March 1, 1920.

NOTE:—Farm to be sold in 40 acre tracts and then as a whole. Sale to be completed the way it brings the most.

S. S. ARMSWORTH, Owner

GEORGE L. VEECH, Auctioneer

Don't Forget the Date—Saturday, September 6, at 2:30 p. m. on premises.

Six Room House, 1900 N. Morgan,

Full lot. House in excellent condition. Water and gas. A bargain; on payments.

Donaldson Real Estate Co.,

Main 707. 144 N. Main.
Suite 7-10 Conklin Bldg.

A BARGAIN.

For $4200 cash, 8 room modern house northwest side. Lot 80X122, East front. On car line. Owner non resident. Address H-502 care of Review.

For Sale—6 room modern house, nice location, owner leaving city. 120 S. Calhoun.

GOOD HOMES CHEAP

7 room and bath, thoroughly modern, double floors, fine cement basement, hot air furnace, well located on west side on paved street. A real bargain at $4500, 8 rooms thoroughly modern fine cement basement, good barn, 2 blocks of car line.

B. F. Darden & Son

Riverside, $3500.
527 Powers Bldg. Main 1410 or 3520.

FOR SALE—VACANT LOTS.

For Sale—3 choice lots, N. Edward St., modern improvements; cheap for quick sale. Henry Dant, 510 W. Harrison, Phone Main 1821 or 583.

For Sale—A fine high lot, opposite university, owner lives out of town and will sell cheap. Call Main 2277.

Best Lot in Decatur

100 ft. front, 208 ft. deep, paved all around, all paid, corner lots, front east. If you want the highest class corner in the city and the CHEAPEST corner in the city, see me at once.

J. M. PICKLE

220 Millikin Bldg. Main 1220.

LEGAL NOTICES.

CHANCERY NOTICE.

STATE OF ILLINOIS, County of Macon, ss.

In the Circuit Court, October Term, A. D. 1919.

Case No. 25380. William S. Dyer vs Minnie Dyer in chancery.

It appearing by affidavit filed in my office, that Minnie Dyer, defendant in the above entitled cause, is a non-resident of the State of Illinois, notice is hereby given to you, the said Minnie Dyer, that the above named complainant has filed his bill of complaint in said court on the chancery side thereof, which said suit is now pending, and that summons thereupon issued out of said court against you, the said Minnie Dyer, returnable on the first day of the next October term thereof, to be held at the Court House in Decatur on the 1st Monday of October A. D. 1919. Now unless you, the said Minnie Dyer, shall be and appear on the first day of said term of said court, and plead, answer or demur to said bill of complaint, the same will be taken as confessed against you and decree rendered according to the prayer thereof.

Dated this 13th day of August, A. D. 1919.

JOHN ALLEN,
(Seal) Clerk Circuit Court.
JAMES O'MARA & L. C. WHEAT,
Solicitors for Complainant.

NOTICE OF PENDENCY OF SUIT.

State of Illinois, Macon County, ss.

NOTICE is hereby given, pursuant to statute, to you, William H. Clay, Charles M. Fuller, William Clary, Martin S. Clary, Hugh O. Clary, James A. Clary, John R. Clary, Martha J. Potter, Emma Pantier, Hattie V. Sackett, Roy Purscell, Zack Purscell, John E. Purscell, Leo Hesser, Henry Hesser, Ray Hesser, Cora Bartlett, Anna Temple, Allen Pantier, William Pantier, Minnie Pantier Honecutter, Zack Wilson, Ed Wilson, Thomas Eubanks, Helen Chism, Ernest Skaggs, Daisy Adair, Fred Phillips, John O. Thiel, George F. Thiel, Mrs. Ada Yowell, Roy Yowell, Ida M. Reynolds, John Carman, Abraham Carman, Amanda Sorrell, Emma Morris, Josephine Showmaker, Laura Burns Morris, Roscoe Burns Morris, Jane Nance, Elizabeth Morris, Elizabeth Rukes, Walter Morris, George S. Morris, Harry Morris, Lottie A. Hawkins, Sintha Schools, Sarah Appleman, John Dorrell, Dorothy Dorrell, Frank Dorrell, Harrison Wagoner, Harry Morlan Wagoner, Mary Wagoner, Nellie Tallaferro, Ray Wagoner, Mrs. Willard Earsome, Mrs. Jennie Kemp, Robert Wagoner, Charles Wagoner, Charles Solliday, Otto Solliday, Mary Shellabarger, Twila Wagoner, Lloyd Wagoner, John David Wagoner, James Wagoner, Mary J. Stainbrook, Julia A. McCormick, Etta Meyers, Addie Heath, Thomas Hite, Ed Wyatt, Mary Huff, Neva Wyatt Wining, Mary Williams, Alfred Wagoner, Eliza Norman, Charles Lefever, Hayes Lefever, Anna Brown, Harvey Potter, Hugh Potter, Herbert W. Murray, Cassie Potter, Charles Phillips, Leonard Phillips, Mabel Phillips, William Phillips, Alfred Phillips, Bertha Phillips, Alfred H. Wagoner if living, and if dead, the Unknown heirs and devisees of Alfred H. Wagoner, deceased, the Unknown heirs of George C. Wagoner, deceased, the Unknown heirs and devisees of Frank Wagoner, deceased, the Unknown Heirs of James Hite, deceased, the Unknown Heirs and devisees of William Wagoner, deceased, the Unknown Heirs and devisees of Nellie Wagoner, deceased, the Unknown Heirs of Judah Phillips, deceased, the Unknown Heirs and devisees of William H. Carman, deceased, the Unknown Heirs and devisees of Mary Norris or Mary Morris, deceased, the Unknown Heirs of John Wagoner, deceased, the Unknown Heirs of Ozias Wagoner, deceased, the Unknown Heirs of Alfred Wagoner, deceased, the Unknown Heirs of Eliza Marshall, deceased, the Unknown Heirs of Elizabeth Morris, deceased, the Unknown Heirs of Julia A. Carman, deceased, the Unknown Heirs of Effie Sayre, deceased, the Unknown Heirs of Sarah Eubanks, deceased, the Unknown Heirs of Harriet Clary, deceased, the Unknown Owners of lot 13 in Block 1 of Montgomery & Shull's 1st addition to Decatur; the east ½ of lot 4 in block 2 of John A. Brown's addition to the City of Decatur, Illinois, and beginning at the south east corner of said lot 4, thence South 40 and 85-100 feet to the north line of East William street, thence west 63 and ½ feet, thence north 40 and 85-100 feet, thence east to the place of beginning; the east ½ of lot 13 and all of lot 14 in block 5 of E. G. & W. L. Allen's addition to the City of Decatur, Illinois; the south east ¼ of the north east ¼ and the north east ¼ of the south east ¼ of Section 19, and the south west ¼ of the north west ¼ and west ½ of the south west ¼ Section 20, all in Township 16 North Range 3 East of the 3rd P. M. all of the foregoing lands being situated in Macon County, Illinois; also Block 2 in Isabella A. Whitworth's addition to the Village of Moweaqua, also Lot 5, according to Plat recorded in Plat Book 1, page 162 in the Recorder's office of Shelby County, Illinois, except a strip 16 and 7-10 feet in width and 264 feet in length off of the west end thereof, situated in Shelby County, Illinois; also the north east ¼ of the south east ¼ of Section 25 Township 18 North, Range 4 East of the 3rd P. M. situated in Piatt County, Illinois, that Guy W. Lipscomb, Leigh A. Lipscomb, William P. Shade, Administrator with the will annexed of the estate of Louise P. Wagoner, deceased, Virginia Lipscomb, Ruth Lipscomb and Mabel C. Lipscomb, have filed their bill of complaint in the Circuit Court of Macon County, Illinois, in case Number 25380, against each of you and Edwin G. Allen, executor of the Will of George C. Wagoner, deceased, Edwin G. Allen, Central Church of Christ of Decatur, Illinois, Decatur and Macon County Hospital association, Frank Sayre, Olive S. Hockaday, Jerome K. Shanklin, Edward Dorrell, J. T. Dorrell, Jeremiah Wagoner, Mrs. Minnie Wagoner, Conservator of Jeremiah Wagoner, Lucien P. Dorrell, Mrs. Ollie Garber, Edwin W. Fuller, Laura Meridith, George Wagoner, Drucilla Scott, Mrs. Syndrilla Oram, Alfred Rufus Wagoner, Mrs. Hattie Shipley, Mrs. Sarah Oller, Andrew Skaggs, Alice Skaggs, Mrs. S. Edna Frank, Mrs. Clara Wood, Marshall U. Skaggs, Orrin Skaggs, Viola McMorris, Anna Beechler, Maud Howard, Robert Sayre, Velma Trenary, Byron Trenary, Carrie Perkins, Thomas Perkins, John Lefever, Mrs. Fanny Howard, Mrs. Aminda Tackett, Mary A. Biggs, Emma E. Barber, Edna Schoettekor, Jane Sharp, Jennie French, Etta McIntire, Rodger Wagoner, Hazel Wagoner, Nellie Coon, and John Curry as defendants: that summons against each of you has been issued in said suit returnable to the said Circuit Court on the first day of the October, 1919 Term thereof, to be held in the Court House in Decatur in Macon County, Illinois on the sixth day of October, 1919, which suit is now pending and undetermined.

Dated this 3rd day of September, A. D. 1919.

JOHN ALLEN,
(Seal of Said Court) Clerk Circuit Court.
Fannie A. Bivans, Solicitor for Complainants.

CHANCERY NOTICE.

State of Illinois, County of Macon, ss.
In the Circuit Court, October Term, A. D. 1919.

Case No. 24673,

E. A. Morgan vs. Helen M. Summers who will be designated herein as the principal defendant, and Katharine H. Pegram, also called Kate H. Pegram, Eda K. Pegram, Anna Pegram, William J. Pegram, Bessie M. Sparks, Katharine L. Smith Charles P. Summers, Helen L. Lyon, Ruth B. Weaver, Anna Katherine Smith a minor, being under age of eighteen years, Georgeanna Lyon, a minor being under age of eighteen years, Cynthia C. Summers, a minor, being under age of eighteen years, Katharine C. Summers, a minor, being under age of eighteen years, and Sarah L. Summers, a minor, being under the age of eighteen years and Anna Pegram, Eda K. Pegram and William J. Pegram, executrices and executor of Last Will and Testament of Edward L. Pegram, also known as E. L. Pegram, deceased, surviving partner of the co-partnership formerly composed of Nathaniel E. Pegram and Edward L. Pegram, doing business under the style and name of Pegram and company; and Charles P. Summers, administrator with the will annexed of the estate of Albert T. Summers, deceased. In Chancery.

It appearing by affidavit filed in my office, that Bessie M. Sparks one of the defendants in the above entitled cause, is a non-resident of the State of Illinois, notice is hereby given to you, the said Bessie M. Sparks, that the above named complainant has filed his bill of complaint in said court on the chancery side thereof, which said suit is now pending and that summons thereupon issued out of said court against you, the said Bessie M. Sparks, returnable on the first day of the next October term thereof, to be held at the Court House in Decatur on the first Monday of October, A. D. 1919. Now unless you, the said Bessie M. Sparks, shall be and appear on the first day of said term of said court, and plead, answer or demur to said bill of complaint, the same will be taken as confessed against you and decree rendered according to the prayer thereof.

Dated this second day of September, A. D., 1919.

JOHN ALLEN,
(Seal) Clerk Circuit Court.
LeForgee, Black & Samuel, Solicitors for Complainant.

CITY ADVERTISING.

NOTICE FOR BID.

Sealed bids will be received by the Board of Local Improvements of the City of Decatur, Illinois, at their office in the Council Room in the Court House in said City, from the date until the 9th day of September, A. D. 1919, at two o'clock P. M., for the construction of the improvement of the roadway of Woodlawn Avenue, from the north line of West Main Street, north to the south line of Interurban Way in the City of Decatur, Illinois, for the full width of twenty-five (25) feet between curbs, by excavating, grading and preparing subgrade, by placing thereon a Portland cement concrete foundation five (5) inches in thickness, consisting of one (1) part Portland cement, three (3) parts of clean, sharp coarse sand, and five (5) parts of clean washed stone or gravel, together with sufficient water to produce a mixture of such consistency that when struck off with a template it will hold its shape; a one (1) inch mortar cushion of clean, sharp, coarse sand, and Portland cement mixed in the proportion of one (1) part Portland cement and four (4) parts of said sand, spread on the concrete foundation and sprinkled with water; also a wearing surface of vitrified block brick, not less than three and one-half (3½) inches by three and three-fourths (3¾) inches, by eight and one-half (8½) inches with a pitch mastic joint filler, consisting of equal parts of pitch and clean, sharp, sand, thoroughly mixed and a top dressing of one-fourth (¼) inch of sand, the necessary concrete curbing, the necessary manholes, catch basins and tile drains for the adequate drainage thereof, removing the present six (6) inch by twelve (12) inch concrete curbing, and the grading of all parkings all complete in place.

Said improvement to be constructed in accordance with the plan, profile and specifications prepared by the President and Engineers of this Board, and ordinance providing for said improvement, which are now on file in the office of the City Clerk of said City. Said improvement to be bid upon as a whole.

The Contractor shall furnish bond for the full amount of the contract price, for said improvement, based upon the approximate estimate, to the City of Decatur, conditioned that said improvement will be constructed strictly in accordance with the said plan, plat, profile, specifications and ordinance for same and contract hereafter to be entered into; that said improvement shall remain and be in good repair for and during the full period and at the end of five years from the time said improvement is accepted by said City.

All bids for said improvement will be publicly opened by said Board on the 9th day of September, A. D. 1919, at two o'clock P. M., at the office of the Board of Local Improvements in the Council Room in the Court House in said City, and the right is hereby expressly reserved to reject any and all bids. Proposals must be made on blanks furnished by said Board and in compliance with the instructions thereto attached, which can be had on application to the City Clerk, and must be accompanied by cash or a check payable to the order of the President of said Board of Local Improvements in his official capacity, certified to by a responsible bank in the City of Decatur, Illinois, for an amount not less than ten (10%) per cent of the aggregate of the proposal in accordance with the ordinance for said improvement. Work on the construction of said improvement shall commence on the date fixed in a notice given by the Board of Local Improvements to that effect, and shall be completed within sixty days thereafter.

The Contractor to whom shall be awarded the contract for making said improvement shall, upon completion and acceptance of said improvement and confirmation of such acceptance as provided by law, receive in cash that portion of the cost of said improvement to be paid by said City; the balance of the cost of said improvement to be paid in local improvement bonds which the Contractor shall take at their face value, same to bear interest at the rate of five (5%) per cent per annum, according to the Statute in such case made and provided.

Dated at Decatur, Illinois, this 25th day of August, A. D. 1919.

CHARLES M. BORCHERS, Mayor
ALEX VAN PRAAG, Superintendent of Streets
JAMES W. MONTGOMERY,
JOHN F. MATTES,
HARRY RUTHRAUFF,
Board of Local Improvements of the City of Decatur, Illinois.
MILLER, HOLBROOK & WARREN, Consulting Engineers.
RALPH J. MONROE, Corporation Counsel.

CITY ADVERTISING.

NOTICE FOR BID.

Sealed bids will be received by the Board of Local Improvements of the City of Decatur, Illinois, at their office in the Council Room in the Court House in said City, from this date until the 9th day of September, A. D. 1919, at two o'clock P. M., for the construction of the improvement of the roadway of Cushing Street from the west line of North Monroe Street, west to the east line of Maple Avenue in the City of Decatur, Illinois, for the full width of twenty-five (25) feet between curbs, and including that portion of said Cushing Street from the curb line to the lot line thereof for the full width of thirteen (13) feet between curbs of the intersecting alley, by excavating, grading and preparing sub-grade, by placing thereon a Portland cement concrete foundation five (5) inches in thickness, consisting of one (1) part Portland cement, three (3) parts of clean, sharp, coarse sand, and five (5) parts of clean, washed stone or gravel together with sufficient water to produce a mixture of such consistency that when struck off with a template it will hold its shape; a one (1) inch mortar cushion of clean, sharp, coarse sand, and Portland cement mixed in the proportions of one (1) part Portland cement and four (4) parts of said sand, spread on the concrete foundation and sprinkled with water; also a wearing surface of vitrified block brick, not less than three and one-half (3½) inches by three and three-fourths (3¾) inches, by eight and one-half (8½) inches, with a pitch mastic joint filler, consisting of equal parts of pitch and clean, sharp sand, thoroughly mixed, and a top dressing of one-fourth (¼) inch of sand, the necessary concrete curbing, the necessary manholes, catch basins and tile drains for the adequate drainage thereof, all complete in place.

Said improvement to be constructed in accordance with the plan, profile and specifications prepared by the President and Engineers of this Board, and ordinance providing for said improvement, which are now on file in the office of the City Clerk of said City. Said improvement to be bid upon as a whole.

The Contractor shall furnish bond for the full amount of the contract price, for said improvement, based upon the approximate estimate, to the City of Decatur, conditioned that said improvement will be constructed strictly in accordance with the said plan, plat, profile, specifications and ordinance for same and contract hereafter to be entered into; that said improvement shall remain and be in good repair for and during the full period and at the end of five years from the time said improvement is accepted by said City.

All bids for said improvement will be publicly opened by said Board on the 9th day of September, A. D. 1919, at two o'clock P. M., at the office of the Board of Local Improvements in the Council Room in the Court House in said City, and the right is hereby expressly reserved to reject any and all bids. Proposals must be made on blanks furnished by said Board and in compliance with the instructions thereto attached, which can be had on application to the City Clerk, and must be accompanied by cash or a check payable to the order of the President of said Board of Local Improvements in his official capacity, certified to by a responsible bank in the City of Decatur, Illinois, for an amount not less than ten (10%) per cent of the aggregate of the proposal, in accordance with the ordinance for said improvement. Work on the construction of said improvement shall commence on the date fixed in a notice given by the Board of Local Improvements to that effect, and shall be completed within sixty days thereafter.

The Contractor to whom shall be awarded the contract for making said improvement shall, upon completion and acceptance of said improvement and confirmation of such acceptance as provided by law, receive in cash that portion of the cost of said improvement to be paid by said City; the balance of the cost of said improvement to be paid in local improvement bonds which the Contractor shall take at their face value, same to bear interest at the rate of five (5%) per cent per annum, according to the Statute in such case made and provided.

Dated at Decatur, Illinois, this 28th day of August, A. D. 1919.

CHARLES M. BORCHERS, Mayor.
ALEX VAN PRAAG, Superintendent of Streets
JAMES W. MONTGOMERY,
JOHN F. MATTES,
HARRY RUTHRAUFF,
Board of Local Improvements of the City of Decatur, Illinois.
MILLER, HOLBROOK & WARREN, Consulting Engineers,
RALPH J. MONROE, Corporation Counsel.

SPECIAL TAX NOTICE.

Notice is hereby given all persons interested that the Council of the City of Decatur, Illinois, has ordered a local improvement to be made in said city as follows, to-wit: That the roadway of Grand Avenue from the west line of North Water Street west to the east line of Van Dyke Street in said City, for the full width of 25 feet between curbs, except that portion of the intersection with the following streets, which are now paved: North Main Street, North Union Street, North Edward Street, North College Street and North Monroe Street, including the roadways of all other intersecting streets from the curb lines to the lot lines thereof and the roadway of all intersecting alleys from the curb lines to the lot lines for the width of 15 feet between curbs, shall be improved by excavating, grading and preparing sub-grade by placing thereon a Portland cement concrete foundation 5 inches in thickness, consisting of one part Portland cement, three parts of clean, sharp, coarse sand, and five parts of clean washed stone or gravel, together with sufficient water to produce a mixture of such consistency that when struck off with a template, it will hold its shape; a one inch mortar cushion of clean, sharp, coarse sand, and Portland cement mixed in the proportions of one part Portland cement and four parts of said sand, spread on the concrete foundation and sprinkled with water; also a wearing surface of vitrified block brick, not less than three and one-half inches by three, and three-fourths inches by eight and one-half inches, with a pitch mastic joint filler, consisting of equal parts of pitch and clean, sharp sand, thoroughly mixed, and a top dressing of one-fourth inch of sand, the necessary concrete curbing, the necessary manholes, catch basins and tile drains for the adequate drainage thereof, the removal and relaying of portions of the old pavement at intersecting streets (not including Church street) removal of necessary brick and concrete sidewalks and laying of the necessary standard concrete sidewalks at intersecting streets and alleys and the grading of all parkings all complete in place, including labor and material, as per plat, plans, profile and specification on file in the City Clerk's office of said City and in accordance with the provisions of the Ordinance providing for said improvement.

All as per plan, specifications, profile and ordinance on file in the City Clerk's office of said City and has applied to the County Court of Macon County, Illinois, for a special tax to pay the cost of said improvement according to benefits; said special tax being payable in ten installments and bearing interest at the rate of five (5%) per cent per annum, and a special tax roll therefor having been made and returned to said court, the final hearing thereon will be had on the 15th day of September, A. D. 1919 at the hour of 9 o'clock A. M., or as soon thereafter as the business of the court will permit. All persons desiring may file objections in said court before said day and may appear on the hearing and make their defense.

Dated at Decatur, Illinois, this 30th day of August, A. D. 1919.

CHARLES KELLAM, Commissioner.
RALPH J. MONROE, Corporation Counsel.

NewspaperARCHIVE®

150 MILES OILED ROAD IN PIATT

Monticello, Sept. 3— Thos. J. Anderson, county highway commissioner reports that this year the townships of the county will have oiled over 150 miles of earth roads, which when completed will connect towns of Mansfield, Deland, Cisco, Monticello, Bement, Cerro Gordo, LaPlace, Hammond, Lintner, Pierson, Voorhies, and Atwood. Also these places will be connected with Decatur over the Ocean to Ocean route by way of Maroa.

A stretch of road 8000 feet to the north and south of Deland is being improved with a ten foot brick pavement. The board of supervisors have let a contract for a brick pavement, 2610 feet long just west of Atwood. W. F. Lodge of this city was awarded this contract. The work is to be completed this year.

Mrs. George E. Moore and daughter of Highland Park are here visiting her parents, Mr. and Mrs. Ezra Marquiss.

Preparations are being made for the social Friday evening from 7:30 to 10 o' clock at the community high school.

Allen M. Anderson and Miss Katie McIntosh, both of this city were married by Rev. O. C. Bedford here Tuesday. Mrs. Anderson is the daughter of Mr. and Mrs. Mart McIntosh and Mr. Anderson is the son of Mr. and Mrs. Charles Anderson. He is associated with his father in their barber shop here.

DINNER FOR ARMY TRUCK TRAIN MEN

Red Cross to Entertain at Country Club Tonight.

A committee from the local Red Cross chapter extended an invitation Tuesday to the officers and men of the Sixth Army Division Motor Truck recruiting train here to be the guests of the local Red Cross chapter at a dinner at the Country club Wednesday evening.

The dinner will be strictly informal and a stag affair. Some of the men in the outfit hesitated in accepting the invitation because of the soiled conditions of their uniforms due to dust and oil from working about the motors. Captain Woodall, chaplain of the detail informed the committee of this feeling and they were told that made not the slightest difference and the Red Cross committee will see to it that every man attends.

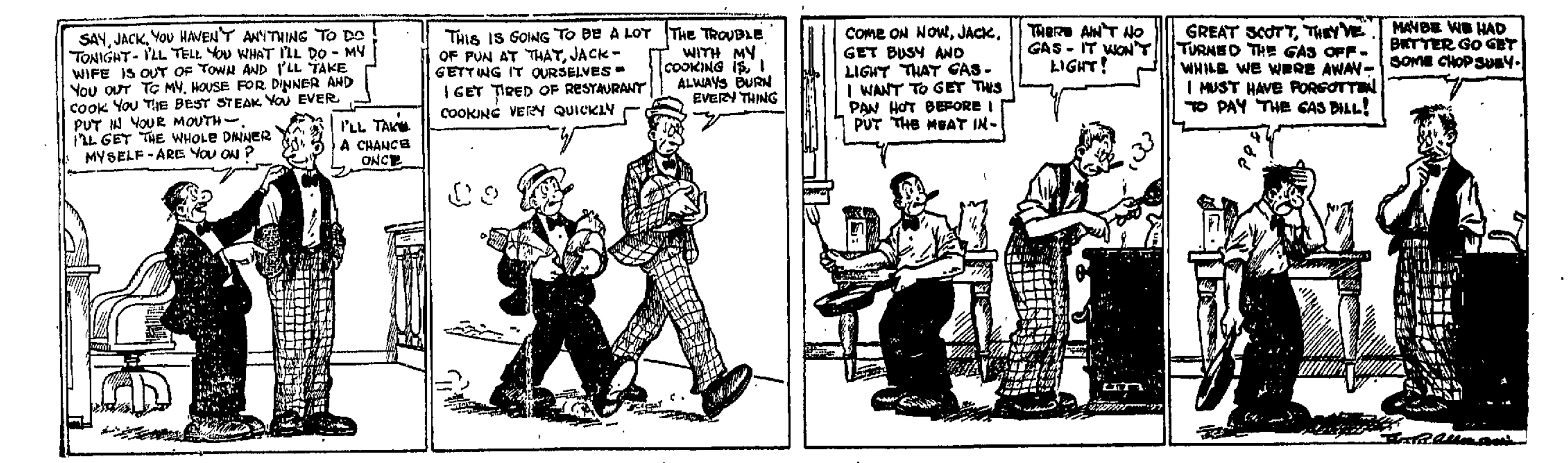

SCHOOL OPENS AT DALTON CITY

Dalton City, Sept 3.—School opened here Monday morning with the following teachers. M. V. Weaver, principal; Miss Cora Cochrum, intermediate, and Miss Fluber of Arthur, primary room.

J. R. Arnold was in Missouri last week.

Bert Welsh and son, Leonard, and Henry Sinclair and son Orville, motored to Harvel Saturday.

Miss Ella Shuey, who has been here visiting her parents, Mr. and Mrs. E. S. Shuey, spent last week at Mattoon with Mr. and Mrs. O. B. Scott and returned to Bloomington Monday.

Carl Merold, who has been visiting relatives at Belleflower, returned to his home here Sunday.

Born to Mr. and Mrs. L. L. Cripe, Aug. 28, a daughter.

Born to Mr. and Mrs. O. E. Wagahoft, Aug. 27, a son.

Mrs. E. S. Shuey, Mrs. J. F. Tipsword and Mr. and Mrs. James Thorpe were Decatur callers Saturday

Miss Lena Stevens of Bloomington, is the guest of her brother, Dr. S. L. Stevens and family.

E. P. Champion motored to Shelbyville Sunday.

Miss Annis Clark commenced her duties as teacher in the Casner school Monday.

Mr. and Mrs. Joseph Watkins spent Sunday with Mr. and Mrs. John Welsh at Mattoon.

Miss Mary Delahunty of Decatur is visiting her mother, Mrs. Ella Delahunty.

Mr. and Mrs. William Baird, who have spent the summer with their son, Dale Baird and family, returned to their home here Tuesday.

Mr. and Mrs. Glen Williamson are moving to Decatur, where Mr. Williamson has accepted a position with the Staley Starch company.

While driving to town Monday evening, Russel Cole lost control of his automobile and plunged into a telephone pole, breaking it, and then into the fence, breaking off several of the posts. Mr. Cole was alone in the car and escaped injury. The accident was caused from a defective steering wheel. The front fenders of the car were ruined.

Mr. and Mrs. Everett Hawbaker are visiting relatives near Sullivan.

FORMER ASSUMPTION EDITOR ON VISIT

Assumption, Sept. 3.—Carleton H. Hodge of Cleveland, O., former editor and owner of the Prairie State Tribune of Assumption, is here with his wife visiting the latter's mother, Mrs. E. M. Miller and other relatives. Mr. Hodge left here twelve years ago. From being editor of our local paper, he has advanced until he now is resident manager of the Western Newspaper Union at Cleveland. During the war a heavy share of the advertising for the Liberty Loan drives fell upon his company to perform. Handicapped by loss of men who entered the service, in order to complete the work assigned to them, Mr. Hodge reports that he was in his office many days for twenty out of the twenty-four hours. Their efforts were successful, and now with his wife, he is on his way to Elk Springs, Mo., for a much needed rest.

MARRIED 25 YEARS.

Mr. and Mrs. William Chesshire celebrated their twenty-fifth wedding anniversary at their home Sunday by entertaining their children and a few friends with a dinner party.

AUTO ACCIDENT.

Two large automobiles collided with each other, five miles north of this city, Saturday evening. One was owned by a Mr. Kepp of Mendota, and the other by Herman Shride of Findlay. Kepp was driving an Empire and Shride a Stephens car. It is estimated that each car was damaged to the extent of $300. A woman in the party was badly cut and bruised. Earl Thomas, authorized adjuster for the Continental Auto Insurance company, took the cars in charge.

Another accident occurred south of this city Monday when Six men, each driving a new Hupmobile, enroute to St. Louis, Mo., stirred up such a dust that the man in the last car failed to see another approaching car. He struck it squarely wrecking both cars. They were pulled into Pana. The parties were unknown. It is quite a dangerous proposition just at present to undertake such a trip as the dust is fierce. Tuesday morning five Buicks, headed south drove through this vicinity and experienced the greatest difficulty in following each other and avoiding hitting the other cars which they met.

CUT GLASS THEFT.

Sneak thieves entered the country home of Mr. and Mrs. George Michael last week while they were in Decatur and stole $150 worth of cut glass from the buffet. They were very choice as to the articles which they desired or else must have been scared away as $200 had been left in a drawer in the buffet together with a diamond ring and watch belonging to Mrs. Michaels.

Papers contained in the buffet were scattered over the dining room floor and the house had an appearance of general disorder when they arrived home. No clue to the thieves has been found.

PERSONALS.

Lieut. and Mrs. Arthur J. McKnight, Mr. and Mrs. William McKnight and sons, Clyde and Hollis of Taylorville were guests at the home of Mr. and Mrs. Guss Kuhle Sunday.

Dr. G. J. Rivard, Sr., went to Chicago the latter part of the week to visit his son Dr. G. J. Rivard, Jr., who left for that city recently to take treatment at St. Lukes hospital. He reports his condition as somewhat improved and the doctor who has the case in hand thinks it may be possible to restore him to his former health. He has been very ill and his life almost despaired of.

John Allen Fleck of Chicago, who has been visiting his grandmother Mrs. J. A. Fleck the past month, left for his home in that city Saturday.

Mr. and Mrs. John Maher of Decatur are visiting the latter's mother, Mrs. E. M. Miller

Mrs. William Simons entertained a party of boys and girls at her home Sunday afternoon in honor of her daughter Ruth, who will leave next Sunday for Springfield where she will attend school. The afternoon was spent in out-door games and sports. A luncheon of ice cream and cake and melons was served and they had one joyious frolic. Miss Ruth motored to this city and conveyed the guests back and forth to her country home. Mrs. Simons was assisted in entertaining by her sister, Miss Grace Bantner and her niece, Miss Flo Ryan.

The guests presented her with a pretty manicure set. Those present were: Gertrude Hebert, Blanche Young, Mary Blendean, Josephine Richardson, Ella Ryan, Lenore Kuhle, Corrine Dobrun, Margaret Ryan, Blanche Wodinska, Corrine Donovan, Leo and Richard Ryan, James Donovan, Maurice Simons.

High school and the Parochial school opened Monday with a good attendance. The grade schools will open Sept. 8. Most of the rural schools also opened Monday.

Michael Galvin was badly cut about the head and face, Tuesday by a fall of a rock while at work in the local mine.

MOWEAQUA.

John Boyer and family returned from Ainesworth, Neb., Friday where they visited Mr. and Mrs. John Webb, former residents of Moweaqua.

Miss Marie Stringer of Decatur was home for the week-end.

Miss Minnie Smith of Mt. Auburn was the guest of friends here the latter part of last week. Monday she began teaching the Pleak school.

Cloyd Corrington of Clinton was in Moweaqua Friday.

Rev. and Mrs. Walter Whallen and family left Tuesday morning for their home in Zanesville, O., after several weeks' visit with Mrs. V. Snyder and other relatives.

John Myers and family spent last week at Motunza Beach.

Mrs. John Imboden, Mrs. Nova Anderson and children of Decatur were guests of Moweaqua friends Sunday.

Captain Charles R. Whiston arrived from Jefferson City, Mo., Monday night and will spend few days with relatives. Mrs. Whiston has been here for a week.

Miss Mabel Spalling of Decatur spent Sunday and Monday with home folks.

The Matron's club held their first meeting, after the sumer's vacation, with Mrs. V. Snyder, Jr., Tuesday afternoon.

Paul Rollins accompanied Mr. and Mrs. H. Lindhorst and family, to Ramsey for a short visit with relatives.

Russell Whiston returned to Chicago Monday.

James McKay and wife of Decatur spent Sunday with the Harry Day family.

Mrs. C. F. Gaskill and Miss Retta Park arrived Tuesday from Manitou, Colo., where they spent the last two months.

Mr. and Mrs. Frank Hudson and family were Sunday guests of Rev. Palmer and family at Mechanicsburg. Mr. Palmer was pastor of the Christian church here, until recently.

William Bramblette and wife of Decatur spent Sunday with Harry Bramblette and family.

James and George Dobson returned from a motoring trip to Michigan, Monday evening.

Ralph Snyder left for New York Tuesday morning, where he will meet his wife and daughter, who have been traveling in the east for several weeks. They will be home in a week or ten days.

Mrs. N. S. Starr and sister, Miss Hazel Baxter were Decatur visitors Tuesday. Miss Baxter will return to her home in Hoopston the latter part of this week.

Dr. Dobson and family motored to Cerro Gordo Monday.

A number of Moweaqua people attended the races in Macon Monday.

John Myers and Ernest C. Foster were Decatur visitors Monday.

Grace Cameron was a week-end visitor at home.

Merville Napp of Blue Mound was a week-end visitor in the C. A. Davis home.

Haldon Gregory of Pana spent Sunday with home folks.

Curtis Light of Richmond, Ind., spent Sunday in the Snyder home.

Moweaqua schools opened Monday morning with a very large enrollment. Over one hundred in the high school. The faculty members this year are as follows: Superintendent J. H. Hickman, Principal William Zeiss; Miss Vera Colburt and Miss Stanberry. Seventh and eighth grades, Orin Smith; sixth, Mrs. Nell Duckwall; fifth grade, Miss Adeth Williams; fourth grade, Miss Olven Yantis; third grade, Edith Brown, second grade Miss Dobby Gregory; first grade, Miss Retta Park and Miss Helen Bolen is assistant to first and second grades.

Mr. and Mrs. Piper and daughters of Mt. Auburn, were guests of Mrs. Nelle Duckwall the latter part of last week.

SHRINE MEMBERS TO SPRINGFIELD

Go to Attend Memorial Services for Frederick R. Smith.

Decatur members of Ansar Shrine temple, together with scattered members of the Shrine from Danville, Monticello, Bement, Cerro Gordo and vicinity, left on a special train over the Wabash at 1 o'clock Wednesday afternoon for Springfield. They went over to attend the memorial of the Shrine for the late Imperial Potentate Frederick R. Smith and also to observe the birthday anniversary of the Shrine. The exercises will continue throughout the afternoon and will include the initiation of a class of 150 candidates, many of them being from Decatur and vicinity.

I AM GLAD TO ENDORSE PE-RU-NA

Glad to Try Anything

"Three years ago my system was in a terribly run down condition and I was broken out all over my body. I began to be worried about my condition and I was glad to try anything which would relieve me. Peruna was recommended to me as a fine blood remedy and tonic, and I soon found that it was worthy of praise. A few bottles changed my condition materially and in a short time I was all over my trouble. I owe my restoration to health and strength to Peruna. I am glad to endorse it."

Sold Everywhere

Was in a Terribly Run Down Condition

Miss Ricka Leopold, 288 Layoo St., Menasha, Wis., Sec'y Liederkranz. Miss Leopold's letter opposite conveys in no uncertain way the gratitude she feels for Peruna.

Liquid and Tablet Form

Start a Savings Account for your Children Now—

Don't wait till your children are grown and can start a Savings Account of their own. Start them in now so that when they are young men and young women they will have something to begin on.

We Pay 3½% Interest on Savings Accounts

"The Bank with a Warm Atmosphere"

Farmers State Bank and Trust Company

"BAYER CROSS" ON GENUINE ASPIRIN

BAYER

"Bayer Tablets of Aspirin" to be genuine must be marked with the safety 'Bayer Cross.' Always buy an unbroken Bayer package which contains proper directions to safely relieve Headache, Toothache, Earache, Neuralgia, Colds and pain. Handy tin boxes of 12 tablets cost but a few cents at drug stores—larger packages also. Aspirin is the trade mark of Bayer Manufacture of Monoaceticacidester of Salicylicacid.

Do you want a clear skin?

If your skin is not fresh, smooth and glowing, or has suffered from an unwise use of cosmetics, here is an easy, inexpensive way to clear it: Spread on a little Resinol Ointment, letting it remain for ten minutes. Then wash off with

Resinol Soap

and hot water. Finish with a dash of clear, cold water to close the pores. Do this regularly, once a day, and see if it does not quickly soothe and cleanse the pores, lessen the tendency to pimples, and leave the complexion clear, fresh and velvety. Resinol Soap and Resinol Ointment are sold by all druggists.

Exact Fare Your Share

Of Good Street Car Service in Decatur

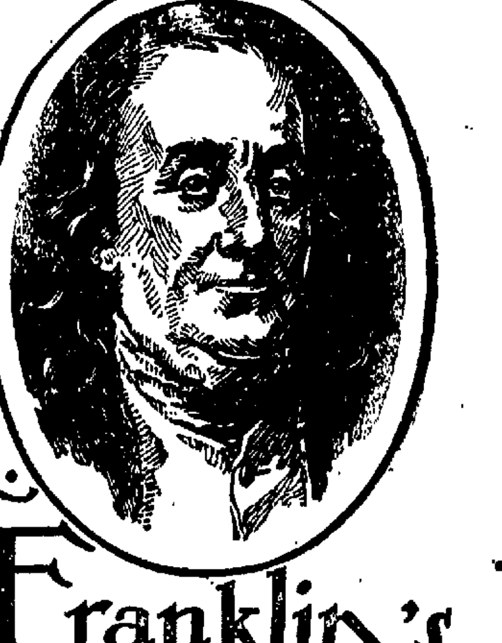

Ben Franklin's Razor was like his brain

FRANKLIN'S BRAIN—like his razor—was a thing of exquisite balance. And by stropping his brain on other men's minds, he kept it always *fresh-edged*. So when, at seventy, his country pitted him against Europe's foremost diplomats, his keen intellect and old-fashioned honesty won their victory.

In like manner, his fine old razor was a thing of time-tested virtue—good heft in the hand, right shaving angle on the cheek, practical working length. All that Franklin's razor lacked to make it a perfect shaving tool was the double-edged, *guarded blade* of the

DURHAM-DUPLEX

A Real Razor—made Safe

For much less money than Ben Franklin paid you can have a real razor—with the old-time balance in the hand—the comfortable length—and the proper shaving angle—a razor that *won't cut your face*, for it's guarded—and *won't heat your skin*, because it has no "wire edge." And for that same small sum, you can have the *best-tempered* blade on earth, the longest, keenest and strongest—a two-edged, detachable blade with more shaving mileage than any other blade. *Don't discard this blade when dulled.* You can strop it—you can hone it—why throw good steel away? Get a *real razor made safe* from your nearest dealer *today*.

THESE LEADING DEALERS SELL THEM:

DECATUR, ILL.		Nell's Drug Shop	Clinton, Ill.
Morehouse & Wells Co.	134-144 E. Main St.	Thomas' Drug Store	Argenta, Ill.
Roy B. Wilson	143 E. Main St.	The McNichols Pharmacy	Newman, Ill.
Decatur Drug Co.	331-333 N. Water St.	Vadakin Pharmacy	Bethany, Ill.
Bell Drug Co.	368 N. Main St.	W. R. Graham, Druggist	Blue Mound, Ill.
Shilling Drug Co.	465 N. Water St.	Hehl's Drug Store	Assumption, Ill.
Ellis W. Armstrong	117 N. Water St.	The Michael Drug Co.	Assumption, Ill.
Gardner Drug Store	147 S. Water St.	M. W. Munch	Lovington, Ill.
Haffner's Pharmacy	1113 N. Water St.	Dr. R. W. Johnson, Druggist	Assumption, Ill.
I. N. Irwin & Co.	225 N. Water St.	F. A. Gossmann, Druggist	Pana, Ill.
I. N. Irwin & Co.	101 E. Prairie St.	Harvatt & Bearley	Arcola, Ill.
O. W. Kincaid	602 E. Eldorado St.	E. L. Haywood, Hardware	Pana, Ill.
Kraft Pharmacy	Cerro Gordo and Front Sts.	Geo. Schaper, Druggist	Nokomis, Ill.
The Quaker Drug Co.	William and Main Sts.	Coffman's Drug Store	Pana, Ill.
W. O. McCrum	1101 W. Main St.	Brown's Hardware Store	Pana, Ill.
Archer T. Davis	1090 W. Main St.	Wm. Armstrong	Windsor, Ill.
J. M. Burstein	704 E. Eldorado St.	S. M. Riggs	Atwood, Ill.
E. W. Lyons, Drugs.	1130 E. Eldorado St.	Humphrey's Drug Store	Vandalia, Ill.
OUT-OF-TOWN DEALERS		O. D. Hedrick	Assumption, Ill.
Donahue, The Druggist	Monticello, Ill.	W. W. Davis, Druggist	Bement, Ill.
Siders & Hughes	Bement, Ill.	McNeill's Drug Store	Tuscola, Ill.
Sam B. Hall	Sullivan, Ill.	A. P. Bickenbach	Illiopolis, Ill.
East Side Drug Store	Sullivan, Ill.	S. L. Rogers' Pharmacy	Clinton, Ill.
Hogan's Drug Store	Taylorville, Ill.	Alvey's Drug Store	Clinton, Ill.
G. T. Meacham, Druggist	Taylorville, Ill.	Ben G. Chambers	Clinton, Ill.
Morton's Drug Store	Taylorville, Ill.	H. G. Bratty & Co., Hardware	Clinton, Ill.
Reinder's Drug Store	Mt. Pulaski, Ill.	H. B. Lundh & Son	Clinton, Ill.
C. H. Wagner, Druggist	Mt. Pulaski, Ill.	C. A. Dresbach	Warrensburg, Ill.

If you are a Durham-Duplex dealer and wish to have your name added to the above list in subsequent advertisements, send your name and address to this newspaper and write the Durham-Duplex Razor Co. for a free window display.

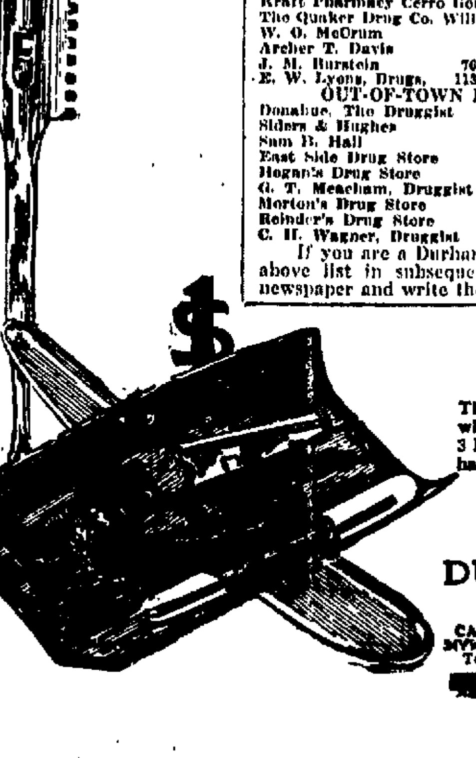

ONE DOLLAR COMPLETE

Greatest Shaving Mileage at Any Price

This set contains a Durham-Duplex Razor with an attractive white handle, safety guard, stropping attachment and package of 3 Durham-Duplex double-edged blades (6 shaving edges) all in a handsome leather kit. Get it from your dealer or from us direct.

Additional blades 50 cents for a package of 5

DURHAM-DUPLEX RAZOR CO.

190 BALDWIN AVENUE, JERSEY CITY, N. J.

CANADA 34 Victoria St. Toronto — ENGLAND 27 Church St. Sheffield — FRANCE A. Pieso & C. Andre 5 Rue de Paradis, Paris — ITALY Constantino Ettori Viale Magenta 5, Milan

NewspaperARCHIVE® NewspaperARCHIVE®

How are the Roads?

Sullivan—Roads in good condition, but dusty.

Shelbyville—Roads still good.

Tuscola—No change in road conditions Roads dry and dusty.

JOHN GRAHAM OF ILLIOPOLIS WEDS

Vandalia, Sept. 3.—Miss Clara M. Swanson of Vandalia and John D. Graham of Illiopolis, were married with Nuptial Mass this morning by Rev. J. C. Daw, in Mother of Dolor's church.

Miss Jennie Graham sister of the groom and John C. Penton, were the witnessing attendants.

A wedding breakfast was served by Mrs. T. E. Penton, following the ceremony.

In the afternoon the couple left on a northern trip after which they will reside in Illiopolis.

Beware-The Enemy Is Always At Work

The forces of weather and decay are always at work to destroy the buildings erected by man. In fighting decay the best defense is a vigorous offensive

Let me paint your house NOW before the "enemy" gains the upper hand. Paint is the best protection.

H. J. JOHNSON

716 North Pine Street Main 3025

DR. MARKS
Regular Graduated, Licensed and Registered Physician
ARE YOU
SUFFERING
WITH ANY
DISEASE?

An advertisement is a public announcement. It is the moral duty of every physician to do all within his power to arouse the sick to care for themselves properly. There is no better way of doing this than through publicity. DR. MARKS calls attention to his specialty and system of modern treatment. His advertisements are at all times conservative, educational and informative. Nothing but the truth has ever appeared in his announcements and you will not be disappointed when you call on him.

You can feel that you can come to the office of Dr. Marks and tell him your troubles, knowing that everything you say will be kept sacredly confidential. It is always best to call for examination as soon as you notice the first symptoms, the longer you put it off the longer it will take to cure it. If you have had some ailment or weakness for a long time and have tried very hard to find a cure and failed, do not let that discourage you. Frequently a patient will think that his trouble is incurable, because he has failed to find a cure. Don't give up. Call and get a careful and scientific examination, it is FREE.

FREE Consultation and Examination

Please Notice Office Hours: 9 to 12 a. m. and 2 to 5 p. m. Evenings of Wednesday and Saturday, 7 to 8:30.

Sundays 9 to 12 Only

Dr. MARKS

213 South Park St., Decatur, Ill.
South Side Central Park.

ILLINOIS TRACTION

Schedule Of Electric Trains

Effective July 6, 1919

Subject to Change Without Notice

Trains Leave Decatur

North Bound	East Bound	West Bound
5:00 AM	5:10 AM	6:00 AM
7:00 AM	6:45 AM	7:05 AM
x 8:15 AM	8:55 AM	x 8:30 AM
9:05 AM	x10:30 AM	11:00 AM
11:15 AM	12:55 PM	12:25 AM
1:05 PM	x 2:30 PM	x 2:30 PM
x 2:15 PM	4:55 PM	x 3:05 PM
3:00 PM	7:05 PM	4:30 PM
5:15 PM	9:00 PM	7:10 PM
7:15 PM	b11:00 PM	8:30 PM
9:10 PM		11:00 PM
a11:00 PM		

a—Bloomington only.
b—Champaign only.
x—Limited.

"OLD IRONSIDES" ON VIEW AGAIN

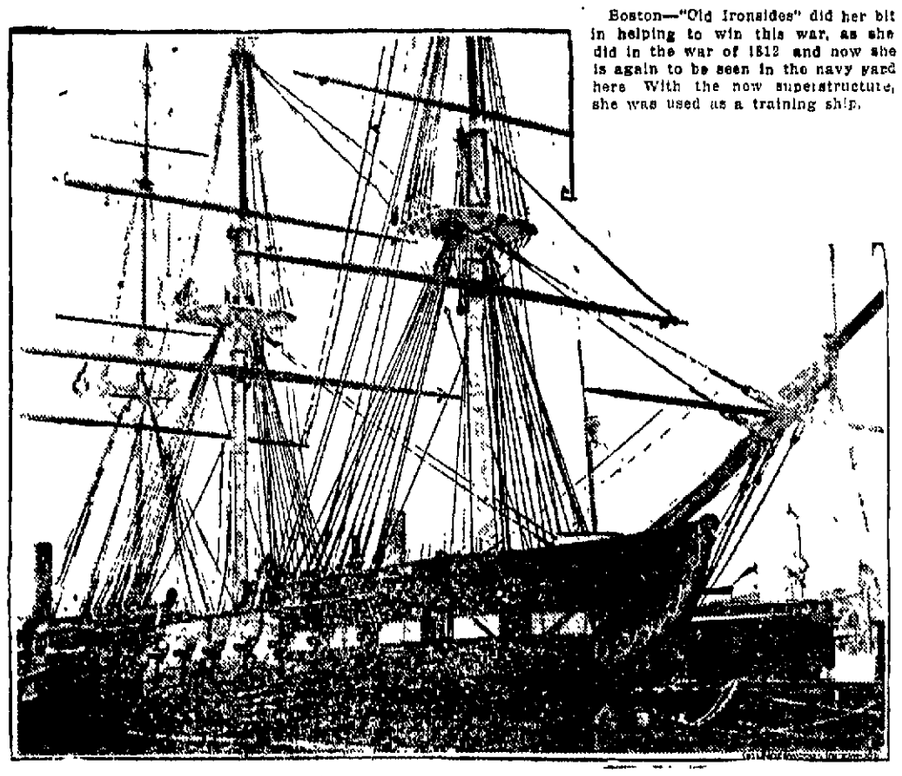

Boston—"Old Ironsides" did her bit in helping to win this war, as she did in the war of 1812 and now she is again to be seen in the navy yard here With the new superstructure, she was used as a training ship.

EVERETT TRUE By CONDO

Standard Oils, Independent Oils, Industrials, Mining Issues, Unlisted Securities

Analytical reports furnished promptly on active securities of all character. Our statistical department is equipped to supply without charge the latest and most important data on all stocks.

Our Chicago Office is thoroughly equipped for the convenience of our customers, and through our direct wire connections with various markets prompt and efficient service on all orders is assured.

L. L. WINKLEMAN & CO.

305 SOUTH LA SALLE STREET, CHICAGO

(Tel. Harrison 6150)

MAIN OFFICE—11 BROAD STREET, NEW YORK

Branch Offices: Phila., Cleveland, Parkersburg, W. Va., Marietta, O., Findlay, O., Baltimore, Chicago.

Thrones may crumble and Kings generally come into increasing disrepute, but mild, mellow

KING SAUL

10c Size **CIGARS** Two for 25c Size

show an increase in popularity day by day.

"You Know Them by Their Fragrant Bouquet"

Frank Pahmeyer

Manufacturer

TIGER ESCAPES; PEOPLE SCRAMBLE

Mattoon, Sept. 3.—A big tiger, connected with the menagerie of the Sells-Floto circus, which exhibited here Tuesday, caused some scrambling by men, women and children to get out of harm's way about 3 o'clock in the afternoon when it made its escaped from its cage in the animal tent The animal ran through the passageway of the tent out into the open and to freedom, and made its way northward It ran through Peterson park, over to the northeast corner where it was soon cornered by some of the circus employes, a canvas wall being used to effect the animal's capture. This was brought about by use of wide pieces of canvas, the men coming in from all sides and completely encircling the beast. The animal's cage was then brought over and backed up against one of the corners, and Mr. Tiger was soon safely housed again.

The tiger made no effort to molest anyone in its flight from its cage to the place where it was captured, but it is needless to state that plenty of room was given this inhabitant of the jungles on its brief journey.

COLD STORAGE POULTRY SEIZED

Spokane, Wash., Sept. 3.—Acting under orders of the United States district court, Deputy United States marshals yesterday seized 92 000 pounds of cold storage poultry, which the district attorney, in a libel action, charged had been held an unreasonable length of time

NEWS SUMMARY

Washington—Importation of a six months' supply of dyes from Germany will be allowed under a ruling announced by the war trade board.

Paris—Roumania will not sign the peace treaty with Austria, according to Intransigeant, because of a clause introduced at the request of the American delegation concerning ethnical minorities.

Paris—The Bulgarian peace treaty, says the Temps, contains an article by which Bulgaria will bind itself to accept future decision by the powers with regard to Thrace and the Agean sea.

Washington—The house bill conferring the permanent rank of general upon General Pershing was passed by the senate Tuesday

Rome—King Victor Emmanuel has decided to surrender all the crown properties in favor of the peasants and for national work for former soldiers.

CLINTON NEEDS NEW HIGH SCHOOL

Clinton, Sept. 3.—Driven to action by the large enrollment in the high school, members of the board of education on Tuesday circulated a petition which was signed by 50 legal voters and will be filed in the office of Roy H. Johnson, county superintendent of schools, for the submission of the proposition of the erection of a new community school building to take care of the students of this country and city community.

Among the greatest dangers in the present situation is that of the loss of standing at the University of Illinois and in the North Central Association of High Schools as a recognized high school. The limit in the North Central Association is thirty students per class and there are fifteen classes under the present large enrollment which exceed this limit There is no way to overcome this difficulty except by the erection of a new building in Clinton. The proposition of a community high school is the one advocated by the majority of people.

ROAD WORK.

Resident Engineer F. E. Votaw in charge of the state aid work done in Dewitt county, stated Tuesday that all the work of the present year would be finished in Dewitt county by Friday, except one bridge with an eight-foot span, two miles east of Wapella, about which a decision has not been reached.

Five and one-half miles of roads have been finished this year under the state aid program. Three and one-quarter miles are southeast of Clinton in Texas and Creek townships and two and one quarter miles are in Wapella township, east of the town of Wapella. In these two contracts all of the work except the one bridge mentioned, is completed.

Superintendent Melvin Tuggle is very well satisfied with the progress which has been made this summer with the state aid work, done by Contractor W. F. Meneely of Frankfort, Ind., who built the other state aid roads in Dewitt county

Other excellent work has been done in going over roads, particularly that in Texas township by William Querfeld. Commissioner Charles Morrison of Clintonia has also been on the job very steadily and has the finest roads which this township has ever had.

One thing that consoled local high school students for having to resume their studies Tuesday was the announcement by Coach Saalwaechter that football practice would begin with a rush Interest in football in Clinton high school has always been high, and nearly every year a speedy eleven has been turned out Saalwaechter has never coached football in Clinton high school, but is an old athlete of considerable experience, and last year put out a basketball team that very near captured the tournament, and a baseball team that was of top-notch ability. Great things are expected of him and his men in football this year.

Rev A. M Wells, pastor of the Methodist Episcopal church, said the marriage ceremony Tuesday afternoon for Clarence Thomas Summers of Carrolton, Ill, and Miss Vivian Elizabeth Gum of Pleasant Mound, Ill. The bride is a daughter of Mr and Mrs. John Gum and Mr Summers is a son of Mr and Mrs Thomas Summers of Carrolton. Mr. and Mrs Summers will remain in this city for a few days before returning to their home in Carrolton

FINDLAY.

William Slifer of Pana and his assistant Arch Wakeland have finished plastering Okaw Theater

Floyd Holding is at Camp Grant and hopes to receive his discharge the middle of the week

Several members of the Findlay Eastern Star lodge placed their membership with the Shelbyville lodge Monday night. The Findlay lodge has surrendered its charter.

Mr. and Mrs Fred Tippitt of Villa Grove are visiting relatives in Findlay.

Mrs. U. E. Earp is greatly improved from her recent serious illness

Mrs. T. W. Underwood and children arrived from Lake Forest Monday afternoon.

Wilburn Creek church sold to Joe Perry for $800 and the acre of ground sold to Lloyd Francisco for $600. After paying all expenses the proceeds will be divided between the Findlay and Bethany Christian churches.

Hollis Bradley is building a new house on his farm north of Findlay.

There were $1 100 worth of local tickets and $150 coupon tickets sold here at the C & E. I station during the month of August. 106 persons weighed themselves on the "drop a penny in the slot" scales. However when it was a fad to reduce weight, as much as $4.00 was taken from the scales in one month. 107 cakes of chewing gum was used by the traveling public during the month. 29 car loads of merchandise, etc., were received here and 38 car loads shipped out There were 11 car loads of wheat, which averaged 1,200 bushels to the car or a total of 60 000 bushels of wheat shipped from Findlay. In August, 9 car loads of corn which averaged 1,150 bushels or a total of 10,350 bushels of corn, 4 car loads of oats which averaged 1,500 bushels or an average of 6,000 bushels 2 car loads of broom corn 1 of hay and one of straw, 5 car loads of cattle 5 of hogs and 1 of sheep were also shipped out of Findlay

Local Notices

Anti Horse-thief Association.
Fourth annual picnic.
Macon and Elwin Camps.
All day Saturday,
September 6, 1919, at F. M. Cornthwaite's Grove, two miles east of Elwin and five miles south of Decatur Music by the Comet band, Illinois Legion Four quartet, Ladies quartet of Macon.
Good program and athletic features Everybody welcome.

The Moose dance will be given Thursday evening, Sept. 4th, White's orchestra.

BIG BREAKS IN PRICE OF CORN

Down Ten to Fifteen Cents Locally.

The heavy break downward on cash corn and futures commencing Tuesday was commencing to be felt in local market circles by noon Wednesday and dealers were cutting from ten to fifteen cents. There was also a drop of two cents on oats. Dealers after cutting the corn quotations reported they were not caring to buy any corn. The quotations at noon Wednesday, follow:

Decatur dealers are offering the following prices for grain:

No. 2 wheat	$2.07@$.....
White corn	1.00@ 1.70
Yellow corn	1.00@ 1.70
Oats	.68@ .70
Rye	1.35@ ....

Live Stock.

(Quoted daily by Dansielsen Packing Co.)

Heavy sows	14.00@ 15.00
Choice Young hogs, 225-250 lbs	17.50@18.00
Young hogs, 175-200 lbs.	16.50@ 17.00
Light pigs, 100-120 lbs	10.00@ 14.00
Choice steers	12.00@ 12.50
Shipping steers	11.50@ 12.00
Butcher steers	6.00@ 7.00
Choice cows	9.00@ 11.00
Medium cows	8.00@ 10.00
Bulls	7.50@ 9.00
Choice heifers	11.00@ 12.00
Heifers medium	10.00@ 11.50
Sheep	7.00@ 8.00
Lambs	13.50@ ....
Calves	9.00@ 11.00

Butter and Eggs.

(Quoted by Max Atlas to Producers).

Eggs	.38
Butter, packing	.40

Poultry.

(Quotations to producers by Max Atlas)

Hens, medium	.26
Hens, 1½ pounds, and over	.26
Springs, 1½ to 2 lbs.	.28
Cocks	.14
Stags	.15
Old Toms	.25
Young turkeys, 8 lbs. and over	.30
Geese	.18
Ducks, large	.22
Indian Runner ducks	.14
Live pigeons per dozen	.60

Wool.

(Corrected daily by Max Atlas).

Medium bright, lb	45@50c
Slightly burry, lb	35@45c
Hard burry, lb	27@35c
Polled wool, lb.	25@36c
Angora wool, lb.	36@40c
Western wool, lb.	35@45c

Hides.

(Corrected daily by Max Atlas).

Cured beef No 1	30c
Cured beef, No. 2	28c
Green No. 1	28c
Green No 2	27c
Horse	$10 to $12
Sheep pelts	30c to $1.50

REGRET DEPARTURE OF YANK STUDENTS

(Correspondence of Associated Press.)

Cambridge, Eng., Aug 2—The departure of the American soldier students from Cambridge University is regretted They are missed.

The university authorities generally were impressed by the earnestness with which some of the Americans buckled down to work. All did not work hard, however, many taking the view that they would profit more by looking about in a leisurely fashion, studying English practices and manners and cultivating the social side of things, than they would be burying themselves in books and lecture rooms during their limited stay.

Cambridge is beginning to make a bid for American students who look to Europe as a field for postgraduate work. Formerly Americans had great difficulty in securing degrees of Doctor of Philosophy in British universities, so they went to Germany. Cambridge now has arranged a Ph. D., Sir Geoffrey said, that will have a special appeal to American researchers.

English postgraduate students, like the Americans, used to go to Germany. To offset a resumption of that practice, Cambridge is arranging to have its men go instead to universities in the United States.

NO BAN ON ONE-PIECE BATHING SUITS HERE

Cleveland—No ban on one piece suits in Cleveland town when the boys got a chance like this. When the fireman flushed the streets, these boys did things to a sewer inlet that made them a fine pond to play in.

MARKETS

CHICAGO BOARD OF TRADE QUOTATIONS

(Furnished by Ware & Leland).

Chicago, Sept. 3.—Following is range of prices with yesterday's close:

	Open	High	Low	Close	Yes.
CORN—					
Sept	170½@170¾	172	164	167¼	172½
Dec	133¾@133½	134	129¼	131½	133⅝
May	131 @	131¾	127⅞	129¼	131¾
OATS—					
Sept	69¼@ 69	69⅞	67¾	69⅛	69⅝
Dec	72¼@ .	72⅝	70⅞	72⅛	72½
May	76 @ 76¼	76⅛	74¾	75⅝	76
PORK—					
Sept	4175@	4200	4125	4200	4200
Oct	3750@	3780	3730	3725	3825
LARD—					
Sept	2700@ .. .	2800	2710	2710	2800
Oct	2740@ . .	2740	2670	2670	2750
RIBS—					
Sept	2200@	2200	2155	2100	2250
Oct	.... @ .. .	....	....	....	2025

MARKET GOSSIP

NEW YORK COTTON MARKET.

New York, Sept 3.—Cotton futures opened steady, October, $31 10 December, $31.30, January, $31.22; March, $31 39; May $31.16

CHICAGO CARS.

(Contract Missing).

	Rcts. Cont	Estd.	Yr Ago
Wheat	1714	1319	989
Corn	481	488	926
Oats	386	352	784

INSPECTED CARS.

Chicago, Ill., Sept 3.—Inspected cars Wheat, 325; Corn 100; Oats, 180.

PRIMARY MOVEMENTS

	Today	Year Ago
Wheat	2,350,000	2 221,000
Corn	818 000	914,000
Oats	1,020 000	1,827,000
Shipments—		
Wheat	1,095 000	1 200,000
Corn	331 000	187,000
Oats	847,000	1 481,000

ST. LOUIS HAY MARKET

St. Louis, Sept 3.—HAY—Receipts of 126 cars (72 hours) included 70 timothy 42 clover-mixed, 2 clover, 5 alfalfa and 2 prairie. Despite largely increased receipts market held firm at unchanged prices for strictly high grade hay—demand for this class of hay is good, but, as usual medium and low grades were dull and draggy. Salos: Clover-mixed—No. 2, 1 car at $30; No. 1, 5 cars at $29, 10 cars medium to light mixed at $30, 1 car heavy mixed at $30, 1 car light mixed at $32 Timothy—Part car damaged at $15, no-grade 1 car and part car at $23, part car at $20, 1 car at $25, 2 cars threshed at $18, 1 car headed at $25, No. 1 1 car and two parts of cars at $20, No. 2, 5 cars at $27, 1 at $28, Standard—2 cars at $30, 1 at $21, 2 at $22 No 1, 3 cars at $33, 6 at $34, 2 at $35. Alfalfa—No. 2, part car at $32 No 1, 2 cars at $35, Prairie—No. 2, 1 car at $20 1 at $22

STRAW—Sales 2 cars wheat at $7, 1 car oat at $7.50 per ton.

LIVE STOCK

Chicago Live Stock.

Chicago, Sept. 3.—HOGS—Receipts 11,000 head; market steady with yesterday's close, heavy, $17.50@19.50 medium, $18.00@20.00; light, $19.00@20.25 light light, $18.70@19.50; heavy packing sows smooth $19.25@17.25; packing sows, rough, $15.50@16.25 pigs, $16.50@18.75.

CATTLE—Receipts 11,000 head, market firm; beef steers medium and heavy; choice and prime, $18.00@18.00, medium and good, $11.50@16.00 common, $9.50@11.50, light, good and choice $11.75@17.75 common and medium $8.25@11.50; butcher cattle heifers $6.75@11.50, cows, $4.60@11.00, canners and cutters $5.65@6.65; veal calves $19.25@20.50 feeder steers $7.25@12.75 stocker steers, $6.75@10.25 western range: Beef steers, $9.00@13.75, cows and heifers, $6.75@12.75.

SHEEP—Receipts 32,000 head; market firm, lambs, 84 pounds down, $12.25@13.25, culls and common $7.75@11.75 Yearling wethers $10.00@11.00 ewes medium, good and choice, $7.25@8.50, culls and common, $2.50@6.50

Kansas City Live Stock.

Kansas City, Sept. 3—HOGS—Receipts 7,000 head, market most steady to 25 cents lower; bulk of sales, $18.50@19.65, heavies, $18.25@19.40 mediums, $18.40@19.60; lights, $17.50@19.35, light lights, $17.75@19.75, packing sows, $15.00@17.50, pigs, $14.00@19.25

CATTLE—Receipts 13,000 head and 2,500 head calves; market irregular calves, 25 to 50 cents higher; heavy beef steers: choice and prime, $17.00@18.00, medium and good $13.75@17.00; common $11.85@16.75; light good and choice, $13.90@17.25; common and medium, $8.75@14.00; butcher cattle: heifers, $6.15@14.00, cows $6.10@12.00; canners and cutters, $5.25@6.10; veal calves light and handy weight, $16.50@20.00 feeder steers $7.50@12.50; stocker steers, $7.00@10.25

SHEEP — Receipts 3,000 head; market steady to higher; lambs; 84 pounds down $12.00@14.50; culls and common, $5.50@11.50; yearling wethers, $9.00@11.00; ewes medium and choice, $6.00@8.00; culls and common, $3.00@5.50.

Cleveland Live Stock.

U. S. Yards, Cleveland, O., Sept. 3.—(Lower and Lower Report)—HOGS—Receipts 1,000 head; market lower, mixed mediums and yorkers $20.50@20.75, pigs, $18.50.

LAMBS—$17.00@18.25.
CALVES—$20.00@21.00.
CATTLE—$5.50@15.00.

Peoria Live Stock.

Peoria Sept. 3.—HOGS—Receipts 1,200 head market 25 cents lower; top price $20.00; bulk of sales $19.50@20.00 lights $19.50@20.00; mediums, $19.60@20.00; heavies, $19.60@19.80.

CATTLE —Receipts 100 head; market steady; calves steady.

Indianapolis Live Stock.

Indianapolis Sept. 3.—HOGS—Receipts 6,000 head; market steady to 25 cents higher, heavy, $18.75@19.50; light, $20.25, pigs, $18.00.

CATTLE—Receipts 500 head; market steady; steers $10.00@17.00.

SHEEP — Receipts 900 head; market steady; lambs, $10.00@12.50.

PRODUCE

Chicago Produce.

Chicago, Sept. 3. — BUTTER—Higher, creamery, 46@55c.

EGGS — Higher; receipts 18,900 cases, firsts, 48@49c; ordinary firsts, 36@39c, at mark, cases included, 38@46c; storage packed firsts, 45@46½c.

POULTRY— Unsettled alive, springs, 28½c; fowls, 30½c.

POTATOES—Strong, receipts 53 cars; Minnesota and Wisconsin only Ohios, sacked, car lots, $3.00 cwt. Wisconsin, sacked, round whites, car lots, $3.00 cwt. Idaho russets, sacked, car lots, partly graded $3.50 cwt.

New York Produce.

New York, Sept. 3. —BUTTER—Firm, receipts 8,510 tubs; creamery higher than extras, 58½@59c; creamery, extras, (92 score), 58c; firsts, 54@57½c; packing stock current make No. 2, 46c.

EGGS —Irregular, receipts 17,767 cases; fresh gathered extras, 55@56c; extra firsts 52@54; firsts 47@51c.

CHEESE—Firm, receipts 10,578 boxes; state, whole milk flats current make, specials, 30½@31½c; do average run, 30@30½c. State whole milk, twins, current make, specials, 30½@31c, do average run, 28½@30c.

POULTRY—Alive firm; chickens, 30@38c; fowls, $31.@33c; old roosters, 22c; turkeys, 25@30c. Dressed steady; fowls, 28@40c, others unchanged.

New York Sugar.

New York Sept. 3.—Raw sugar steady; centrifugal, $7.28; fine granulated, 9.00.

GRAIN

Peoria Cash Market.

Peoria Sept. 3.—CORN—6@7c lower; No. 1 yellow, $1.73, No. 2 yellow, $1.72½; No. 3 yellow, $1.72; No. 1 mixed, $1.72.

OATS — ½@1½c lower, No 2 white, 70¾c, No. 3 white 70½c.

Chicago Cash Market.

Chicago, Sept. 3 —CORN—No. 2 mixed, $1.73@1.77; No. 2 yellow, $1.72½@1.77.

OATS—No. 2 white, 70@71¼; No. 3 white 67½@72c.

RYE—No. 2, $1.35¾@1.40½.
BARLEY—$1.27@1.38
TIMOTHY—$9.00@11.00.
CLOVER—Nominal.
PORK—Nominal.
LARD—$27.10.
RIBS—$21.25@22.25.

St. Louis Cash Market.

St. Louis, Sept. 3—WHEAT—No. 2 red $2.21; No. 3 red, $2.18; No 4 red $2.15.

CORN—No. 2 $1.74; No. 2 yellow, $1.74; No. 3 yellow, $1.72; No 2 white $1.74@1.75; No. 3 white corn $1.71; No. 4 white corn $1.70, No. 6 white $1.68½.

OATS—No 2 white 72c; No. 3 white 70½@71c; No. 4 white 68@69½c, No. 4 oats 68½c.

CORN AGAIN TUMBLES LOWER

Chicago Sept 3.—Assertions that the crest of the high cost of living had been reached and that a considerable drop was in prospect tended today to give the bears an advantage in the corn market. Weakness, however, was chiefly in the September delivery. There was a good close of buying on the breaks, especially in the December and May options. Opening prices, which ranged from 2c decline to ½c advance, with September $1.70 and December $1.33@1.33⅛, were followed by moderate upturns all around, and then by a fresh sag.

Later the market showed a pronounced absence of support. As a result, September at one time dropped to 8½ cents under yesterday's finish, and deferred options fell to the lowest point yet this season, with December off more than 13 cents as compared with July 29. The close was nervous at 2 to 5½ net decline, including September at $1.67 to 1.67¼ and December $1.31½ to 1.31¾.

Oats were governed by the action of corn. After opening ⅛c lower to ⅛c advance, the market underwent a general decline and then made a transient rally.

Provisions sympathized with the weakness of grain and hogs. Business, though, was of only a scattering sort.

In the later dealings, pork rallied, but lard and ribs continued heavy. The monthly report of warehouse stocks was about what had been generally expected.

SOME STOCKS ON UPGRADE

New York, Sept. 3.—Interest continued to center in Crucible Steel, which made a further advance to 193 an overnight gain of 15¾ points. Other striking features included Baldwin Locomotive, American Car, Pressed Steel Car, Republic Iron, Texas company, California Petroleum, American International, American Woolen, Worthington Pump, Sumatra Tobacco and the food and leather divisions. The movement was not all the one way, however, general motors reacting 4½ points and Southern Pacific losing 1½, other rails also falling back.

Income Tax Expert

After two years' service as a U. S. Income Tax Inspector, I am offering my services to the public on Income Tax matters and accounting.

Bring me your records and old returns and I may save you money. Get your books in order now. Don't wait until time to make returns. Main 6098.

J. B. SIKKING

1217 North Warren Street
DECATUR, ILL.

WHY SUFFER FROM PILES

When The De Souchet-Non-Surgical method of treatment, which has been successfully used in hundreds of cases, is within your reach?

With The De Souchet method there is no cutting, no suffering, no danger, no loss of time and no chloroform, ether and you pay for results only. We guarantee successful treatment and give you a life certificate. We can refer you to many well known men and women, farmers, business and professional men who have been our patients. We treat successfully all diseases of the Rectum except cancer.

Examination Free.

Decatur Office, 429 Powers Bldg.
DR. C. H. HARVEY
Chicago Office, 746 State-Lake Bldg.
DR. A. L. DeSOUCHET
Hours, 9 to 12 a. m., 1 to 5 p. m. Sundays 9 to 12 a. m.

NEWSPAPER ARCHIVE®
NEWSPAPER ARCHIVE®

ARMY TRUCK TRAIN SECURES RECRUITS

Leaves Decatur for Pana Thursday.

PLEASED WITH CITY

Y. M. C. A. Thrown Open for Use By Men.

The Motor Truck train stationed at Fairview park has secured a number of recruits for the service, including two for the Medical department. The medical department recruits will take one year's work and have enlisted for that length of time before entering college.

The medical department offers one to three years' service without previous experience and provides training in laboratory work, chemical or dental; X-ray and sanitary work.

PLEASED WITH DECATUR.

The officers in charge of the train have been greatly pleased with Decatur. The Y. M. C. A. has been thrown open to the men, The Review has furnished each with a daily paper and tonight the Red Cross entertains the men at a luncheon. The men plan some stunts and singing.

The train has been fortunate in having two big picnics at Fairview—Labor Day and the Farmers'. The train will leave Decatur at 8 o'clock Thursday morning for Pana and on Sunday will be in Taylorville.

OFFICERS IN CHARGE.

The officers in charge of the party are experienced and have had a great deal of service. Major A. J. Becker Fifty-second Infantry, is senior officer of the party and is a native of South Carolina. He was commissioned as a lieutenant in July, 1917, and promoted to captain in October of the same year. He was in service with the Sixth division in France for twelve months and participated in the many campaigns of that unit. He is a graduate of the school of fire at Fort Sill, Okla., and the field officers school which was conducted at Chatillon-sur-Seine, France, was advanced to the rank of major in December 1918, and is on duty at Camp Grant with the Fifty-second Infantry.

Lieut. John A. Wilson is a native of Tennessee and has seen service since 1915. Commissioned in June, 1917 he assisted in the organization and training of the Sixth division and served with it in France. He was one of the instructors at the bayonet school conducted at Camp Forrest Va., and is a graduate of the Third Corps school at Clamecy, France. Lieut. Wilson is an expert rifle shot and also a first-class pistol shot, both grades having been won by him at various national matches.

Major Carl L. Barnes of the Medical corps will examine any men who enlist in the United States army while the recruiting party is here. The recruit will be immediately sent to Camp Grant.

MEN IN PARTY

The men in the party are as follows:

Sergt. C. N. Bowles, Eighteenth Machine Gun battalion; Sergt. Waldorf W. Brunson, Eighteenth Machine Gun battalion; Sergt. Barney P. Gurver Fifty-second Infantry, First Sergt. John A. Holben, Fifty-second Infantry, Sergt. Sig. W. C. Smith, Three Hundred Eighteenth Engineer corps; Sergt. Emanuel Solomon, Eleventh Field Artillery; Sergt. Col. George Dean, Fifty-first Infantry; Private C. L. Patterson, Sixth Signal battalion; Cook Frederick Waldo bakers and cooks school; First Class Private Edward Nauman, medical department, camp hospital; Private Joseph Biznowski, Motor Transport corps; Private Brady, Motor Transport corps, Private Harlie C. Bauer, Motor Transport corps; Private Homer W. Kuhn, Motor Transport corps, Private Harold White, Motor Transport corps; Cook Edward Kernowski, Fifty-first Infantry; Corp. Oscar E. Erickson, Seventy-eighth Field Artillery, Sergt. Clarence Wolfsberger, Seventeenth Machine Gun battalion; Corp. Andrew Low, Motor Transport corps, Sergt. Frank Figoskey, Third Field Artillery; Sup. Sergt. William E. Cose, Fifty-second Infantry.

HEAR REPORTS OF SUPERINTENDENTS

Good Progress Being Made by United Brethren Church.

The First United Brethren church was well filled Tuesday night when Rev. J. E. Shannon, D. D., gave an address on "Evangelism" before the annual conference. Prof. F. N. Much, assisted by a six piece orchestra, led the music.

Wednesday morning Bishop Fort presented Rev. P. F. Roberts, a beautiful pennant for having the largest percentage in increase in Religious Telescope subscriptions on his charge.

Col. Robert Cowden, a pioneer Sunday school leader of the United Brethren church, gave a short address.

Reports by the superintendents showed that great strides were being made along educational lines by all the colleges and seminaries.

The Womans' Missionary society and the Otterbein guild will have charge of the meeting Wednesday night. There will be an address on "Our Girls" by Miss Lillian Linton. Mrs. V. W. Overton will give an address on "The Worth of a W. M. A. to a local Church." There will be special music.

FUNERALS.

MRS. ELIZA TABOR.

The funeral of Mrs. Eliza Tabor will be held at 1 o'clock Thursday afternoon in the home of her daughter, Mrs. Frank Hubbard 328 South Main street. The interment will be Greenwood.

FINED $52.50 FOR SHORT MEASURES

Van Praag Causes Arrest of Joe Ross.

Joe Ross was arrested Wednesday noon by Commissioner Van Pragg and Officer Cross for selling short measure. Ross was peddling apples and potatoes in the north part of the city. Mr. Van Pragg bought a peck of potatoes from the man and noticed that the measure had a false wooden bottom. He weighed the potatoes and found that he lacked three pounds of having a peck. Then he went across the street and had a woman who bought a peck of apples take them to a nearby grocery store and have them weighed. They lacked five pounds of being a peck. Van Pragg called Officer Cross and took Ross to the police headquarters.

Ross claimed that he was selling for a man named Swartz but he could not give his full name or his address. He also claimed that he was working alone, but Van Pragg claims a man working with him escaped. Ross pleaded guilty before Justice Noble and was fined $52.50 and placed in the city jail until the fine and costs are paid. This is the second short measure case tried recently.

SORRY AMERICA DESERTED RUSSIA

Rev. D. C. Beatty Addresses City Club.

"I am sorry that I can say that the United States has not stayed in northern Russia. We owe it to the Russian people there to stay with them as the British are doing, to enable them to establish a stable government," said the Rev. D. C. Beatty, who only returned recently from Archangel where he served as an army Y. M. C. A. secretary with the North Russian Expedition forces, in his talk to the City club Wednesday noon on "The Russian Situation."

"The Russian people are essentially a peaceful, kindly people. Where the allied forces now are there is peace and prosperity and should the British do as we have done, desert that immense territory which has been reclaimed from the Bolsheviks, thousands, tens of thousands of men, women and children would be massacred by the brutalizing hordes of Bolsheviks who would follow the withdrawal of all the allied forces."

NOT FIGHTING PEOPLE

"The Russian people are not naturally a fighting people," he said. "They are kindly hospitable and not nearly so illiterate as I had been led to believe. In the village where I was stationed longest the children could read and write, as could also the sledge drivers. They were kindly in their attentions to us and very peaceful among themselves."

The Russian soldier, said Mr. Beatty, is a good soldier while he is winning but he cannot stand any reverses.

Mr. Beatty was most earnest in his statements regarding the gravity of the situation there from a world standpoint, British and even American. "The Bolsheviks are bad, bad clear through. They are entirely and wholly destructive, not constructive. They are fiendishness, diabolish, murderous, and by their terror they are holding Russia down and in some parts of the nation are even growing stronger.

"I believe that if one red blooded American division had been sent to northern Russia at the time of the signing of the armistice there would now be no Bolshevist problem there. The Bolsheviks would have been routed but it will now take a much larger force than that.

"The Bolshevist menace is ten thousand times worse than the German menace or worse than it probably ever would have become. It must be stamped out if we are to have stability in civilization religion or philosophy."

H. W. McDavid, president of the club, announced that Dr. Arthur M. Corwin, of Chicago, would be the speaker at the next meeting of the club which will take place next Wednesday noon.

LARCH INQUEST THURSDAY AT 10

Parents of Arnold Judy Distressed Over Accident.

The inquest over the body of James Robert Larch, the little son of Mr. and Mrs. A. E. Larch, 150 East Marietta street, who was killed early Tuesday afternoon when run down by a Judy Candy company delivery auto, will be conducted by Coroner Leon A. Monson at 10 o'clock Thursday morning at Moran's Chapel.

The little fellow's age was five years and ten months, and he was the only child of Mr. and Mrs. Larch, who are almost heart-broken over the death of the child.

Mr. and Mrs. Judy, parents of Arnold Judy, accompanied by their daughter, went to police headquarters Tuesday afternoon as soon as they learned of the accident. They were greatly distressed over the death of the little boy.

ST. JOHANNES SCHOOL OPENS

St. Paul's Lutheran Will Not Open Until Next Monday.

St. Johannes' Lutheran school opened Tuesday morning with an enrollment of 100. More students are expected to enter next week. Rev. Mr. Fischbart of Bloomington is filling a vacancy in the sixth grade. They hope to get a teacher for the sixth grade soon.

St. Paul's Lutheran school will open Monday, Sept. 8 when the public schools open.

"DAD" STEARNS DIES IN SOLDIERS' HOME

Operated Decatur Hotel for Ten Years.

IN CIVIL WAR NAVY

Funeral Thursday and Burial in Quincy.

Frank B. Stearns, known to thousands of Decatur people and to commercial men all over the United States as "Dad" Stearns, at 10 o'clock

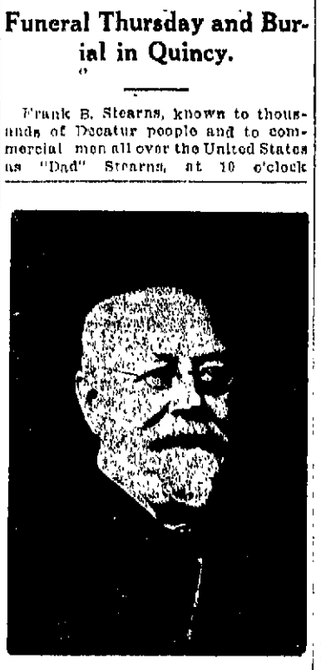

"DAD" STEARNS.

Tuesday morning in the hospital of the soldiers home at Quincy after a very brief illness, having been taken to the hospital only Monday evening.

Mr. Stearns, during the ten years from 1900 to 1910, was one of the best known men in Decatur as in the first mentioned year he leased the Decatur hotel, then located on the northwest corner of North Main street and Lincoln Square and, during the following years until he quit the hotel business in 1909, he was a very active man in Decatur.

SERVED IN NAVY.

Mr. Stearns was an intensely patriotic American and the stories of his service in the navy during the Civil war were some of the most interesting of the then great war in the history of the United States. Mr. Stearns was on a federal war ship during the bombardment of Fort Fisher and later he had the very exciting experience of passing the forts of New Orleans as a member of the fighting crew of the flagship of Admiral Farragut.

Immediately upon taking over the Decatur hotel and while the building was being remodeled for his use he had a portrait of Commodore Stephen Decatur painted for use in the lobby of the hotel and a cut of the head of the city's namesake appeared on all the stationery of the hotel.

AT DECATUR CLUB.

At the time of giving up the hotel in 1909 Mr. Stearns sent this oil painting to the Decatur club where it now hangs on the wall of the large parlor.

Mr. Stearns also had the poetic facility in no mean degree and while running the hotel here published a book of poems which had quite a large sale.

Mr. Stearns was a great booster for his adopted city immediately after he came here and he took an active part in anything which would bring fame or benefit to his town.

MEMBER OF BAND.

He was also an enthusiastic admirer of band music and he extended so many courtesies to the Goodman band that he was formally elected a member of that organization. Being a good sport he took the band men at their word and immediately ordered a uniform which he wore when occasions with which he was connected with the band demanded it.

During the Billy Sunday revival in Decatur Mr. Stearns became interested in that phase of religion and after his retirement from the hotel business he became a revivalist on his own account, conducting several revivals in the state.

LAND AGENT

Later he became land agent of the Northern Pacific railroad company with his headquarters at Springfield.

Mr. Stearns was a genial man among men and his popularity and acquaintanceship was really country wide, among commercial, political and other men and women and the news of his death will be received with much regret by the men who were active in Decatur ten to twenty years ago.

Word from John E. Andrews, superintendent of the Soldiers and Sailors' Home at Quincy, that the funeral will be held at the home at 1:30 p. m., Sept. 4 and that burial will be in the Home cemetery.

Weddings

TENISON-DOUGLASS.

Friends in Decatur have received word of the marriage of Miss Eda Tenison and Curtis Douglass, both formerly of this city, which took place several weeks ago at the bride's home in Hillsboro.

Mr. Douglass graduated from the J. M. U. in 1916 and afterwards attended McCormick Theological seminary. He is now pastor of the Presbyterian church at Enfield. He is a member of Tau Kappa Epsilon fraternity. The bride also graduated from the university here, and afterwards taught domestic art at the university. She is a member of Delta Delta Delta sorority.

LARGE CROWD AT FARMERS' PICNIC

Expect Several Thousand During Afternoon.

The annual picnic of the Macon County Farmers, going on in Fairview park Wednesday gave prospects of being one of those kind spelled with capital letters. The day could have been no better and the appearance of the tables before dinner began could not be equalled anywhere in the garden spot. The roads were ideal for driving in and the crowd was pouring in at noon.

Probably 1000 picnickers were there for the noon hour. They could be found scattered in every corner of the park seated around tables and a couple of hundred were fed right in the pavilion. Some of the people started coming in early in the morning and while there was no program in the morning, they visited the Sixth Division Army truck train and other parts of the park.

AFTERNOON PROGRAM.

During the afternoon, Goodman band gave a concert and a program of talks was scheduled for the pavilion while athletic contests and a ball game were scheduled for the ball field. Harvey J. Sconce, president of the Illinois Agricultural Association was scheduled for one of the talks in the afternoon but he had not put in his appearance at 4 o'clock and it was understood he was being detained as a member of the federal grand jury in Danville. I. S. Brooks, county advisor of La Salle county was also one of the afternoon speakers.

The way the dust covered autos kept rolling in during the afternoon, the indications were that several thousand people would attend the big annual affair.

LAWRENCE SEXTON DIES IN NEW YORK

Owned 3000 Acres of Land in Illinois.

Lawrence E. Sexton of New York City, who owns 3,000 acres of land in central Illinois, dropped dead on the street in New York last Saturday, according to word received by T. B. Jack. Mr. Sexton was a lawyer, traveler, artist, art collector and philanthropist. He had extensive land interests in Mt. Zion and Harristown townships. He never lived in Illinois, but had been in the habit of visiting his tenants once every two years. He had written his tenants in Macon county that he would be here this week.

He was a grandson of Philo Hale, one of the early settlers of Illinois, and the land owned by Mr. Sexton in Illinois was entered by the grandfather from the government. Attorney Jack had known Mr. Sexton for fifteen years, and visited him in New York last summer. Mr. Sexton never married. He was the last of his immediate family. There are several cousins in other parts of the country. All are wealthy, and Mr. Jack believes that Mr. Sexton's fortune will be left to charity.

DAN DINNEEN HEADS NEW FIRM

Will Handle Construction Material.

The Decatur Construction Material company of Decatur was incorporated in Springfield Tuesday by A. B. Alexander, Forrest File and Dan Dinneen. The officers are: Dan Dinneen, president, and Forrest File, secretary-treasurer.

The new organization is capitalized at $15,000. It has located temporarily in the old Riney warehouse building at the corner of North Main and the Wabash, but is making plans for a large building later on a lot of its own.

BUILDING MATERIAL.

The plan is to handle building materials of all kinds and to carry a large stock of everything on hand. The members of the company have an excellent location in view for a modern and up-to-date building, with a lot of railroad frontage and ground for loading platforms.

"We feel that Decatur is plenty big enough now to offer a good field for another institution of this kind in fact we also have some very large and good offers for some business," said Mr. Dinneen.

Seek Divorces.

Edna Taylor has filed a bill for divorce from Dean Taylor. They were married March 23, 1916 and lived together until June 8, 1919. She charges him with infidelity and asks for the custody of their child and for alimony.

Leona Sowash has filed a bill for divorce from Glenn L. Sowash. They were married April 9, 1900 and lived together until Jan. 2, 1916. She asks for the custody of their two small children.

Births

To Mr. and Mrs. George Loveless, 1009 East Cleveland avenue, Wednesday, Sept. 3, a son.

MEETINGS.

Stephen Decatur, 970, A. F. and A. M. Special meeting at 7 o'clock Wednesday night in the Eldorado Temple.

DEEDS RECORDED.

Fay L. Graybill to Clara May Graybill, lot 7, block 6, High Lawns addition—$1.

H. B. Hualley to Lois Hughey, lot 10, block 1, Park Place—$1.

BRIDE COMES FROM SCOTLAND TO WED

Miss Harriet Easton Made Trip By Self.

Miss Harriet Easton came all the way from Westcaldor, Scotland, to Decatur for her wedding. Her marriage to Charles B. Williams of this city took place at 11 o'clock Wednesday night at the St. Paul's Methodist parsonage, Rev. C. R. Booth officiating. The wedding occurred immediately after the arrival of the bride in Decatur.

Miss Easton made the trip from Scotland by herself. Her home there is about sixty miles from Edinburgh. She became aquainted with Mr. Williams while he was a member of the marine corps in service on the coast of Scotland.

The young woman was less than two weeks on her journey. She left her home in Scotland on Aug. 21.

The couple will make their home at 323 New street.

Church

ASK RETURN OF REV. C. R. BOOTH

St. Paul's Methodist Hears Annual Reports of Church.

Rev. C. R. Booth, pastor of St. Paul's Methodist church will return to Decatur for his third year, if a request of the Official board made at the last meeting of the church year Tuesday night, is granted at the annual conference.

The financial reports for the year showed that $4,324 had been received during the year and that all bills had been paid leaving $303 on hand. Pledges made last night over-subscribe the following budget for the coming year.

Conferences—$140
Coal—$100.
Light— $55.
Incidentals— $200
Music—$450.
Janitor— $300.
Ministerial support— $23,000, $2,000 of which is the pastor's salary.

The following quartet was chosen for the coming year: Kenneth Pound, tenor; Helen Rigg, soprano; Mrs. C. H. Holmes, Alto and director; Warren Stadler, Bass and Marguerite Price, organist.

Elect Officers.

The following officers were elected Tuesday afternoon by the Women's Foreign Missionary society of St. Paul's Methodist church for the coming year:

President—Mrs. D. C. Nichols.
Vice-president—Mrs. S. W. Kossiek.
Secretary—Mrs. W. A. Roberts.
Treasurer—Mrs. S. E. Arnold.
Corresponding Secretary—Mrs. S. W. Kossiek.
Mite Box secretary—Mrs. M. A. Reedlinger.
Literary secretary — Mrs. Stella Smith.
Tithing secretary — Mrs. C. R. Booth.

The dues taken in yesterday were $1.65 and the plate collection was $.47. The treasurer reported that $7.00 was taken in last year from the plate collection and that $31.10 was taken in in dues, ten dollars was raised for the support of the missionary. The mite boxes opened contained nearly $20. Seventeen dollars has been secured for the automobile fund.

The Women's Home Missionary society has challenged the Foreign Missionary society for a membership contest to take place between Oct. 1 and Dec. 1.

The following committee was chosen to see about having Jubilee bells secured for the district convention: Mrs. D. R. Yount, Mrs. E. L. Reeves and Mrs. C. R. Booth.

Special Sermon.

Rev. Frank Fox has arranged a special series of sermons dealing with fundamental subjects for the September Sunday evening services at the Congregational church. They are as follows

Sept. 7—"World Unrest and The Cure."
Sept. 14—"Our Public Schools, Their Need and Our Expectations."
Sept. 21—"Students' night Fanning the Fire."
Sept. 28—"The Foreigner in Our Midst."

Spiritual Science.

The Spiritual Science Church will hold a message meeting at 7:30 Wednesday night at 531 North Mercer street.

To Meet Thursday.

St. Johannes' Crochet club will hold its regular monthly meeting Thursday afternoon, Sept. 4, at the school hall.

Church of God W. M. S.

The Women's Missionary society of The Church of God will meet at 2:30 Thursday afternoon in the home of Mrs. D. E. Conrad, 1130 North Warren street.

District No. 10.

District Number 10 of the First Baptist church will meet at 2:30 Thursday afternoon in the home of Mrs. H. R. Ameling, 358 Stuart avenue.

General Ladies Aid.

The general Ladies' Aid society of the First Christian Church met Tuesday afternoon at the church and decided to have a social next week at the home of Rev. E. R. Henry. A Committee of Mrs. Charles Cunningham, Mrs. O. B. Wyatt and Mrs. H. M. Yaock, was chosen to take charge of the social. $19.76 was turned in from the ward work of the month.

The women discussed plans for the serving of dinner and supper to the delegates who attend the Missionary conference Oct. 6, 7 and 8. The Ladies' Aid will have charge of the meals.

STOP HANDLING OF SCHOOL BOOKS

One Dealer Says Profit Is Not Enough.

STATE LAW GOVERNS

School Board Discusses Subject in Meeting.

All members of the board of education were present at a called meeting Wednesday morning. The meeting was held mainly for the purpose of a conference with the school book dealers of the city. A good deal of routine business was first disposed of. A number of resignations of teachers were acquiesced in by the board and a dozen appointments confirmed. These have already been announced.

The acceptance of the resignation of C. A. Unnewehr as principal of the junior high was followed by the appointment of H. F. Carmichael who for several years has been principal of the H. B. Durfee school as principal of the junior high to succeed Mr. Unnewehr. The board confirmed this appointment. Mr. Carmichael is not in the city and the matter has still to be arranged with him by the superintendent.

PROMOTE MISS STERRET.

The vacancy in the principal of the Durfee school probably will be filled by the appointment of Miss Mary C. Sterret to that place and this will be followed by a chain of other transfers and promotions which are left to the superintendent.

Miss Clara N. Hawkes of the English department of the high school had other duties assigned her giving her a general oversight of the girls in the high school and changing her status so as to entitle her to an increase of salary.

SCHOOL BOOKS.

Roy Essick, representing Haines & Essick and Mr. Schuerman, representing L. Schuerman & Son were invited into the board room to be heard concerning the price of school books. A law passed at the session of the legislature two years ago limited the profit on school books to 15 percent on the net cost. Last year the law was practically ignored and school books were sold pretty much as they have always been sold. This year the superintendent of public instruction has served notice on dealers that the law must be complied with.

Mr. Essick speaking for the book men said that it is impossible to sell school books on a fifteen percent margin which actually means thirteen percent without losing money. They did not wish to handicap the school board but if limited to that margin the dealers do not care to sell school books. His concern he said had never been able to bring overhead charges of doing business as low as fifteen percent. Selling goods of any kind on a fifteen percent margin therefore meant doing business at a loss and they do not care to do business at a loss. Under these circumstances they will sell out the stock on hand and go out of the school book business.

NO AUTHORITY.

The feeling of the board was that they had no authority in the matter. It is up to the state superintendent and the dealers. If the dealers adhere to their plan of going out of the school book business that will mean that the board will have to go into the business. Mr. Essick was asked how large a stock of books the dealers have on hand.

He said they usually try to stock up with enough books for the first semester. They always find themselves short of some books which have to be shipped by parcel post or express in which cases the carrying charges will more than eat up the margin of profit.

MAY REPORT DEALERS.

Mr. Essick asked what the board would do in case the dealers do not comply with the law. One member of the board said that personally he would not feel called upon to take any action. The comment of another was that the board did not care to go on record as saying that. The question was put to the superintendent.

Mr. Engleman said that in his opinion the margin of profit allowed by the law is not sufficient. The school book business should bear its proper share of the cost of operating the schools. But he would not feel that he was fair and honest to the state school administration with which he is expected to co-operate if he did not report violations of the law. He thought that the only thing to do is to line up with the state superintendent. The best way to get rid of a bad law is to live up to it.

"Does the state superintendent mean what he says?" Mr. Engleman was asked.

"I don't know," was his answer. "I believe he does. I should hate to go to see you gentlemen and have to shake hands with you through the bars."

VERNON BEATTY HOME FROM FRANCE

Saw Much of War Before and After United States Entered.

Lieut. Vernon Beatty returned to his home in Decatur Tuesday night having received his discharge. Lieut. Beatty saw much of the war. He was in the French ambulance service up to the time of the entrance of the United States into the conflict when he was discharged and came home.

He again entered the service in the infantry and returned to France, receivink his discharge only recently from the first division.

Scraps of News

DOVE SEASON.

The dove shooting season opened Monday and several local sportsmen took advantage of the holiday to get out. The season extends from Sept. 1 to Sept. 30. The daily limit is fifteen birds.

COMMUNITY SING.

There will be a motion picture show and community sing at the home of Joe Murphy in Oakcrest in honor of Dr. W. R. Adams, who is to leave soon.

TO CLINTON.

Miss Mildred Neeld, who graduated from James Millikin university in 1919, accepted a position as domestic science and art teacher in the Clinton high school which opened Monday, Sept. 1. Miss Neeld is a member of the Zeta Tau Alpha sorority.

FIVE RECRUITS.

Three recruits were sent to Rockford Wednesday by the noon train on the Illinois Central by the U. S. army recruiting agency now working in Decatur. Two were sent Tuesday.

STILL ALARM.

Part of the fire apparatus was called to the basement of the Powers building on a still alarm at 11:30 Tuesday night. One of the stokers in the basement had gone wrong and was simply causing some obnoxious smoke but no fire.

ISSUE LICENSE.

A marriage license was issued in St. Louis Tuesday to William E. Morgan and Mrs. Ella Ray, both of Decatur.

SOCIABILITY TOUR TO START AT 7:30

Chicken Dinner Will Be Served in Atlanta.

The Association of Commerce third sociability tour will start from North Park street at 7:30 Thursday mornings. This is one-half hour earlier than usual and everyone is urged to be there on time as the start will be made promptly as the schedule outlined cannot be delayed at any one point without disarranging the entire day's program.

The first six cars will carry directors of the Association of Commerce, members of the city council, state representatives and the band.

SCHEDULE.

A brief stop will be made at the fair in Atlanta. A chicken dinner will be served in Atlanta. Several towns along the route have made special preparations to receive the party. The schedule is as follows:

Towns—	Miles	Arrive	Leave
Decatur	.....		7:30
Warrensburg	12.3	8:42	8:57
Latham	20.4	9:21	9:36
Mt. Pulaski	30.3	10:07	10:26
Lincoln	41.8	11:00	11:27
Atlanta (city)	50.3	12:13	12:28
Atlanta (fair)	50.3	12:30	1:46
McLean	65.5	2:17	2:32
Hudson	76.3	3:07	3:27
Wapella	84.4	3:53	4:08
Clinton	90.7	4:20	4:51
Maroa	99.1	5:22	5:42
Decatur	113	6:31	

YOUNG PANA WOMAN DIES OF LOCKJAW

Pana, Sept. 3.—Mrs. Esther Dowell Mahoney, wife of Ralph Mahoney, of Buckeye Prairie, died this morning at Taylorville of lockjaw. The details as near as can be learned, are that Mrs. Mahoney had been suffering with a severe cold and called Dr. Tankersly of Owaneco. Apparently at that time the trouble was cold and sore tonsils. Medicine was left accordingly, but as she grew worse the physician was recalled who diagnosed the case as lockjaw.

Mrs. Mahoney was rushed to the Taylorville hospital where everything known to medical science was used, but in vain and she died at 3 o'clock this morning.

Esther was the daughter of Dr. B. F. and Mrs. Dowell of Ketchell avenue and was born and reared in this city. She attended the ward and high school of this city and was recognized as one of the brightest students ever in attendance in schools. She was a consistent member of the Methodist church and participated in the activities of all societies connected therewith.

On February 27, she was married to Ralph Mahoney, a popular young farmer of Buckeye, Prairie township and since then has resided on the farm. She was seventeen years old. Funeral services will be held in this city. The body will be brought to the home of her parents.

Social and Dance.

The Degree of Honor Lodge No. 1 will give a social and dance in the Ryan & Higgins' hall Wednesday night. Prizes will be given for the best dances.

MARRIAGE LICENSES.

Layton M. Ferguson, Springfield ...Legal
Carrie McCullough, Macon .....Legal

Ralph E. Crum, Dalton City .....Legal
Eugenia Rutherford, Mt. Zion .....Legal

Wilmer W. Bennett, Clinton 27
Leona N. Roberts, Clinton 24

MRS. WHITE OF WILLIAMSBURG DEAD

Lovington, Sept. 3. — Mrs. Lilly White of Williamsburg, died Monday in a hospital in Terre Haute after an illness of two weeks. She was forty-seven years old. Death followed an operation. Mrs. White made her home in Sullivan practically all her life. She was a member and active worker of the Sullivan Methodist church.

Mrs. White is survived by her husband, James White; one son, Tenney of Cort, Ind.; her father, Milton Foster of Lovington; one sister, Mrs. Will Trabue; one brother, John Foster of Lovington, and a grandson, Harland White, of Cory, Ind.

Funeral services will be held at 10 o'clock Thursday morning in the Methodist church in Lovington. Burial will be in the Kellar cemetery.

MOTION PICTURES AT "THE PINES"

Will Be Given Thursday Evening By Railroad Y. M. C. A.

The railroad Y. M. C. A. will give a motion picture show at The Pines Thursday evening. There will be no admission fee. The public is invited. The Woman's Auxiliary of the R. R. Y. M. C. A. will have a refreshment stand. The proceeds from the stand will be used to cover the expenses of the entertainment.

Five reels of films will be shown, two educational and three comedy. The portable machine from the central Y. M. C. A. will be used.

IMPOUNDING DAM UNDER ADVISEMENT

Legal Objections Go to Attorney General.

OTHERS GO TO COURT

Land Owners to Be Taken Care of.

It probably will be at least several weeks before any order or recommendation is made by the state department of public works and buildings regarding the new impounding dam. William L. Sackett, superintendent of waterways of the state department, before whom representatives of the city, land owners and the Mueller Manufacturing company appeared Wednesday morning in Springfield, stated that there are a number of legal objections connected with the matter which are to be referred to the attorney-general, and it will be some time before his opinion on them will be given.

The city was represented at the hearing in Springfield Wednesday morning by Corporation Counsel Ralph J. Monroe and W. Nay Boggess, Mayor C. M. Borchers, Commissioner Montgomery, and Engineers Warren and Greeley.

LAND OWNERS REPRESENTED.

About forty land owners up stream were represented by Attorney Hugh Housum.

The Mueller Manufacturing company was represented by Attorney A. G. Webber and Fred Mueller.

Plans and blue prints and surveys of the land to be taken were submitted by the city to Mr. Sackett. Mr. Housum stated the objections of the land owners, and Mr. Webber spoke on behalf of the Mueller Manufacturing company, mentioning their protest against the city taking their riparian rights.

TO TAKE PROPER COURSE.

The objectors represented by Attorney Housum declared that the city had not acquired the land to be taken nor made any provision for taking care of it. Mr. Sackett stated that the city expected to take care of all the land owners before the dam was built, and that it was not within the jurisdiction of his department to interfere on that score. He was given assurance by the corporation counsel that all the land owners would be taken care of either by contract or condemnation proceedings.

Mr. Sackett also expressed some doubt as to his right to adjust any differences between the Muellers and the city, on the ground that if they could not agree the matter would be under the jurisdiction of the court.

UNDER ADVISEMENT.

Mr. Sackett said that he would take the matter under advisement. The city is to submit replies to the objectors, and the matter will be gone over by the engineers for the state department and the engineers for the city before any recommendation is made by the department.

Three Ask Divorce.

Margaret Curtis has filed a bill for divorce from Walter S. Curtis. They were married Aug. 17, 1907, and lived together till June 17, 1917. She charges him with desertion and infidelity, and asks for the custody of their three children.

Blanche M. Bush has filed suit for divorce from Arthur H. Bush. They were married Jan. 31, 1918, and lived together till Oct. 8, 1918. She charges him with drunkenness and asks for the custody of their little daughter.

Doris Pummill has filed a bill for divorce from Arch Pummill. They were married Feb. 24, 1910 and lived together till Aug. 1, 1919. She charges him with cruelty. She states three occasions on which he pummeled her severely and also choked her.

Personal

Miss Dora Walston Johnston of Chicago is the guest of Mrs. R. L. Walston, 1345 North Water street.

Miss Dorothy Green of Tribune, Kan., has arrived here to attend Brown't Business College. She is a niece of Mrs. J. W. Knowlton.

Dr. J. T. McDavid returned Wednesday from a two weeks trip to Rochester, Minn. On his return trip he stopped at Rockford to attend the Tri-State Medical meeting. They had a splendid program this year.

LATE MARKETS

St. Louis, Sept. 3.—CORN—No. 2, $1.74; No. 2 white, $1.74@1.75.

OATS—No. 2, 70c; No. 3 white, 70½@71c.

New York, Sept. 3.—Cotton futures closed steady; October 30.22; December, 30.53; January, 30.46; March, 30.65; May, 30.72.

New York, Sept. 3.—LIBERTY BONDS—Final prices today were 3½'s 99.98; first 4's 94.54; second 4's 92.84; first 4¼'s 94.56; second 4¼'s, 92.04; third, 4¼'s 94.00; fourth 4¼'s 93.82; Victory 3¾'s 99.90; Victory 4¾'s 99.50.

New York, Sept. 3.—Mercantile paper 5@5½%; sterling 60 day bills, $4.75¾; government bonds steady; railroad bonds steady; time loans easier; 60 days, 60 days and 6 months, 6% bid. Call money easy; high 6%; low 5%; closing bid 5%.

New York, Sept. 3.—Spot cotton quiet; middling $30.55c.

Toledo Seeds.

Toledo, O., Sept. 3.—CLOVER SEED—Prime cash, $29.25; October, $29.30; December, $28.50; March, $28.60.

ALSIKE—Prime cash, $24.75; October, $25.00; December, $25.25; March, $25.80.

TIMOTHY—Prime cash, 1917, $5.27½; 1918, $5.27½; September, $5.67½; October, $5.55; December, $5.70; March, $5.75.

ALABAMA SENATE AGAINST SUFFS

Montgomery, Ala., Sept. 3.—For a second time the state senate refused yesterday to ratify the federal woman suffrage constitutional amendment. A motion to ratify was defeated, 18 to 13 after a debate of two hours.

NEWSPAPER ARCHIVE®
NEWSPAPER ARCHIVE®